

Gorgeous 3 bed, 2 bath Home
3601 Oak Grove Road
Poplar Bluff, MO 63901

\$279,900
0.580± Acres
Butler County



Gorgeous 3 bed, 2 bath Home
Poplar Bluff, MO / Butler County

SUMMARY

Address

3601 Oak Grove Road

City, State Zip

Poplar Bluff, MO 63901

County

Butler County

Type

Residential Property

Latitude / Longitude

36.789242 / -90.461865

Dwelling Square Feet

1678

Bedrooms / Bathrooms

3 / 2

Acreage

0.580

Price

\$279,900

Property Website

<https://www.mossyoakproperties.com/property/gorgeous-3-bed-2-bath-home-butler-missouri/41303/>



MORE INFO ONLINE:

MossyOakProperties.com

Gorgeous 3 bed, 2 bath Home

Poplar Bluff, MO / Butler County

PROPERTY DESCRIPTION

This stunning 3 bed room 2 bathroom home sits just outside the city limits of Poplar Bluff, making it one of the most convenient and desirable locations in the area. This home boast a beautiful and easy to maintain landscape with stunning stone work on the front of the home. Open concept living and dining rooms greet you as you enter the home. You will venture to find this home boasts a large granite island and granite counter tops. With a waterfall stone backsplash in the kitchen. The master bedroom is large and has a large walk-in closet, for more storage. The master bathroom has a beautiful Encaustic tile design with a walk in tile shower, secluded toiletry room, and two sinks. Home also has a great laundry area, and two car garage. The other 2 bed rooms are on the opposite end of the home making it ideal for guests, children, office space, or more storage. A large guest bath is situated in between. This home also has a very serene backyard with a nice sized back deck. All of this less than 5 minutes from Menards, Poplar Bluff Regional Medical Center, restaurants, and many other amenities, and you are in the county! Do NOT wait, this is the property many people try to find!

MORE INFO ONLINE:

MossyOakProperties.com



Gorgeous 3 bed, 2 bath Home
Poplar Bluff, MO / Butler County



MORE INFO ONLINE:

MossyOakProperties.com

Locator Map

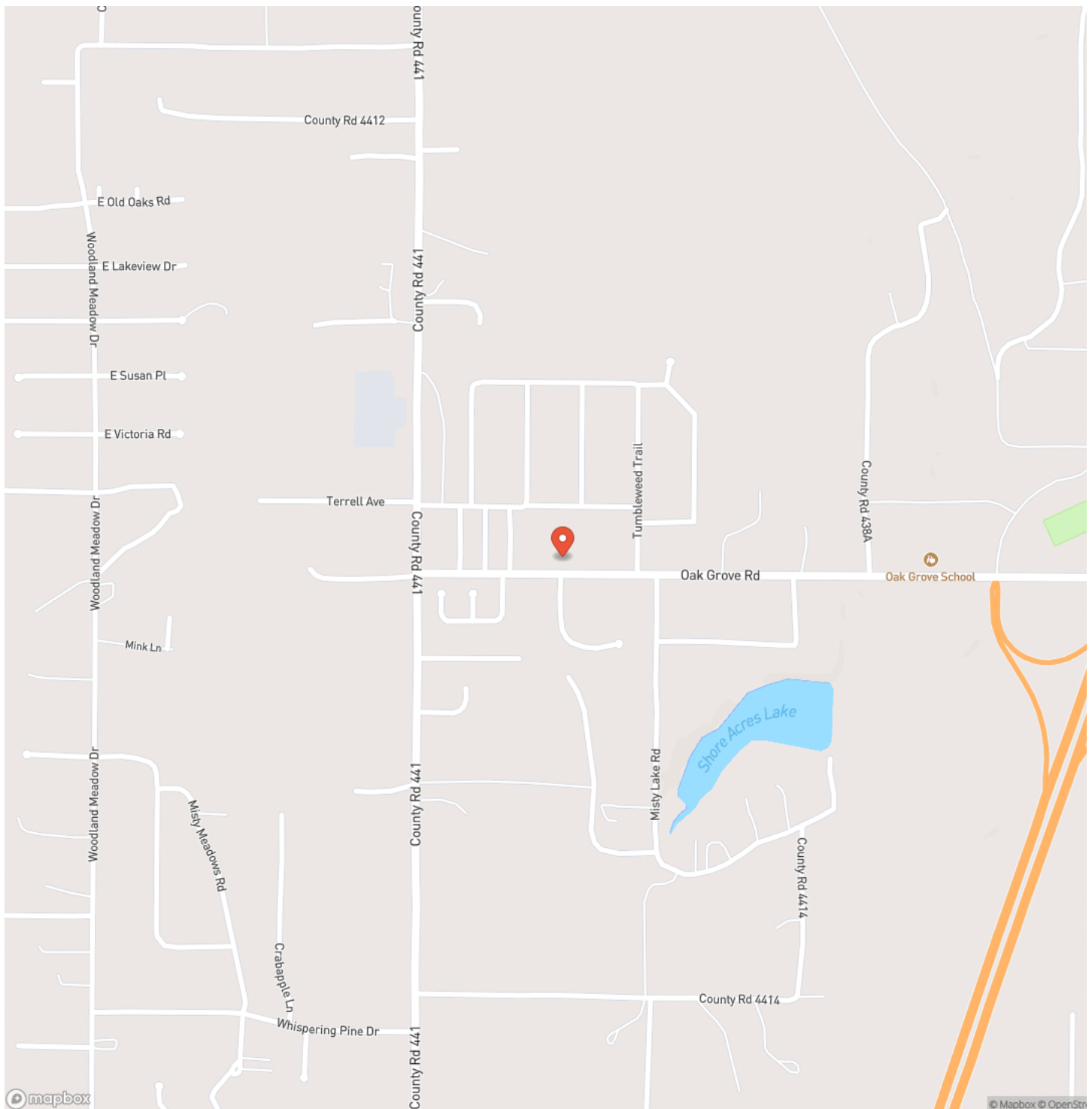

Locator Map

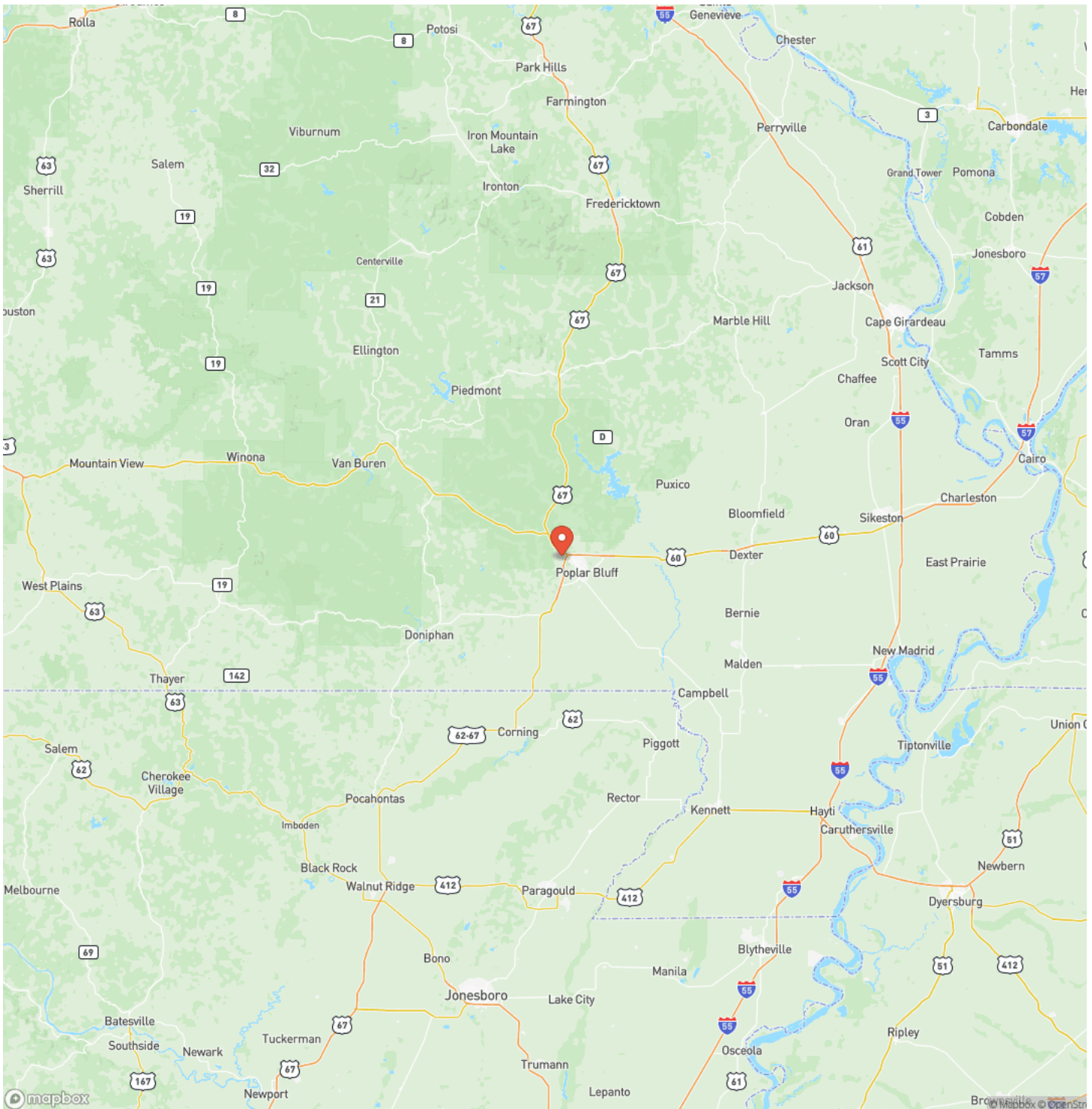

Satellite Map

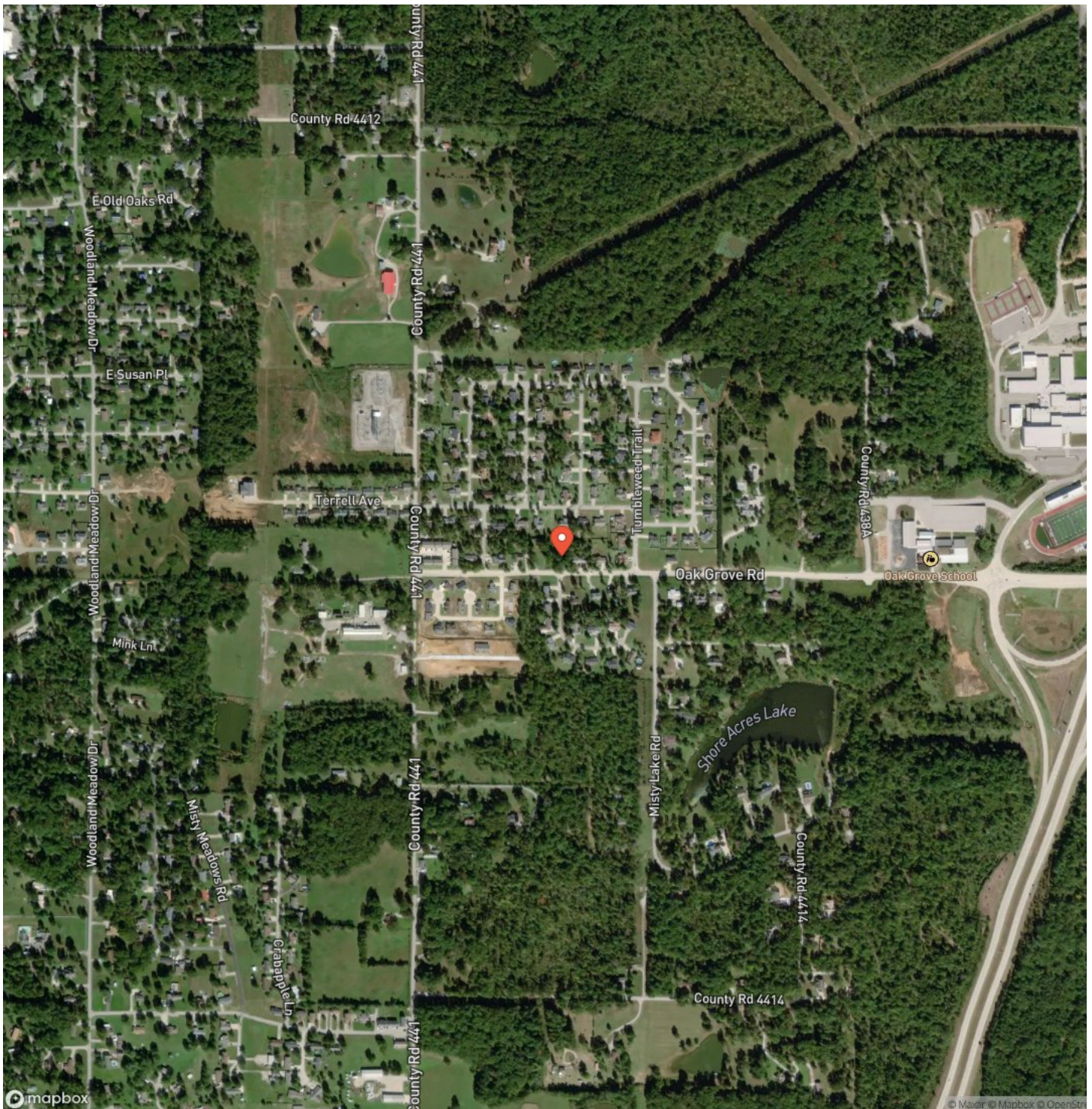

Gorgeous 3 bed, 2 bath Home Poplar Bluff, MO / Butler County

LISTING REPRESENTATIVE

For more information contact:



Representative

Justin Parker

Mobile

(573) 712-8727

Office

(573) 712-2252

Email

jparker@mossyoakproperties.com

Address

947 N. Westwood Blvd.

City / State / Zip



Poplar Bluff, MO 63901

NOTES



MORE INFO ONLINE:

MossyOakProperties.com

[illegible]

DISCLAIMERS

Information in this brochure is provided solely for information purposes and does not constitute an offer to sell or advertise real estate outside the states in which broker or agent licensed. The information presented has been obtained from sources deemed to be reliable, is not guaranteed or warranted by the agent, broker, or the sellers of these properties. This offering is subject to errors, omissions, prior sale, price change, correction or withdrawal from the market without notice. All references to age, square footage, income, expenses, acreage, carrying capacity, and land classification, etc. are approximate. Prospective buyers are chargeable with and expected to conduct their own independent investigation of the information and the property and to rely only on those results. Sellers reserve the right to accept or reject any and all offers without liability to any buyer or cooperating broker.

Maps are provided for illustration purposes only, the accuracy is not warranted. Parcels on interactive maps are not adjusted to match aerial backgrounds. This information is for reference purposes only and is not a legal document. Data maps contain errors. The seller and seller's agent are making known to all potential buyers that there may be variations between the location of the existing fence lines and the legal description of the deeded property. Seller and seller's agent make no warranties with regard to the location of the fence lines in relation to the deeded property lines, nor does the Seller make any warranties or representations with regard to the specific acreage contained within the fenced property lines. Seller is selling the property in an "as is" condition, which includes the location of the fences as they exist. Boundaries shown on the accompanying maps are approximate, based on county parcel data. The maps are not to scale. The accuracy of the maps is not guaranteed. Prospective buyers are encouraged to verify fence lines, deeded property lines and acreages using a licensed surveyor at their own expense.



Mossy Oak Properties Mozark Realty
947 N. Westwood Blvd.
Poplar Bluff, MO 63901
(573) 712-2252
MossyOakProperties.com

