

Oak Hollow Tract 2
Graham, TX 76450

\$468,000
78 +/- acres
Young County



Oak Hollow Tract 2

Graham, TX / Young County

SUMMARY

City, State Zip

Graham, TX 76450

County

Young County

Type

Hunting Land, Ranches, Recreational Land

Latitude / Longitude

33.0486 / -98.644

Acreage

78

Price

\$468,000

Property Website

<https://cfrland.com/detail/oak-hollow-tract-2-young-texas/18872>



PROPERTY DESCRIPTION

Oak Hollow (Tract 2) consists of 86 acres of heavily wooded country that sits just five miles southwest of Graham, Texas. Ample grass and browse provide sustenance for wildlife in the area. Mature woods plus seasonal surface water create a dynamic habitat and excellent cover for whitetail deer and other game. Oak Hollow (Tract 2) offers secluded build-sites entirely hidden from view and tucked within the wooded meadows. One would be hard-pressed to find a cleaner 86 acres with the potential that this tract provides. The seller is willing to divide the property into smaller tracts. Deed restrictions apply.

Agents Comments: Oak Hollow (Tract 2) is a clean ranch with all the infrastructure available to be customized for one's preference. The acreage is small enough to be affordable but large enough to enjoy recreational activities while getting out of the city. I have spotted some of the largest mesquite trees in the area on this property.

- IMPROVEMENTS -

- Fort Belknap Water available
- Fort Belknap Electric available

- TERRAIN -

- 30+/- ft of elevation change
- Native grasses and heavy cover
- Large Post Oak trees
- Thick, mature Mesquites

- COVER -

- *Tree Cover*--100% Heavily wooded; Mostly Mesquite, Post Oak, Live Oaks, Elm, Hackberry
- *Underbrush*--Heavy; Lotebush, Bumelia, Skunkbush, Prickly Pear, Turkey Pear
- *Native Grasses*--Thick; Not currently leased

- WILDLIFE -

- Excellent Mourning & White Wing Dove area
- White-Tail Deer & Rio Grande Turkey
- Hog, bobcats, & varmints

- MINERALS -

- No active wells
- Inactive gas compressor station on the eastern boundary
- Surface estate only; No minerals owned

- ACCESS -

- Private Road (Gibson Lane) 1,700 foot

- DISTANCES -

- 5 miles southwest of Graham (Airport w/ Fuel)
- 25 miles north of Breckenridge
- 40 miles west of Mineral Wells
- 55 miles west of Weatherford
- 60 miles south of Wichita Falls
- 85 miles west of Fort Worth

Listing Agent: Heath Kramer (940)-456-0575

No Trespassing. Please contact a Campbell Farm and Ranch team member for a showing. Campbell Farm and Ranch welcomes all cooperating agents and brokers.

Cooperating Agent/Brokers must make the first contact with the listing agent and be present at all showings to fully participate in the commission split. Commission split is at Campbell Farm and Ranch LLC's sole discretion.

The information contained in this advertisement is understood to be accurate and reliable but is not guaranteed. Please verify all information before using the information for decision-making purposes.

Oak Hollow Tract 2
Graham, TX / Young County



Locator Maps



Aerial Maps

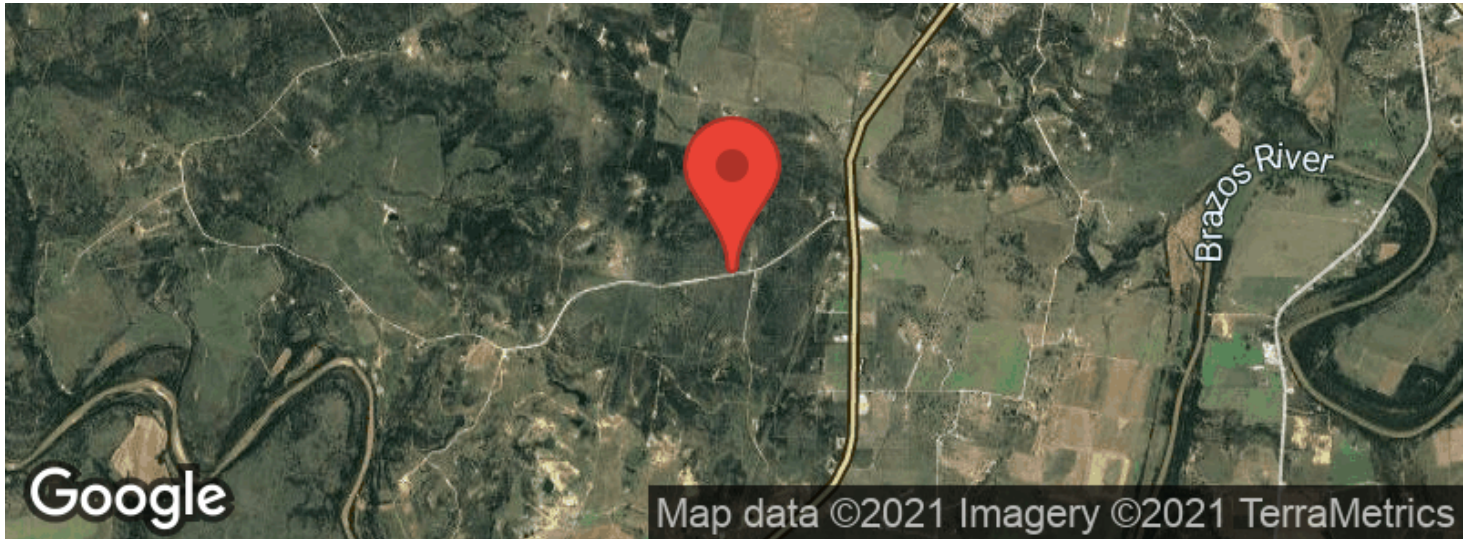

LISTING REPRESENTATIVE

For more information contact:



Representative

Heath Kramer

Mobile

(940) 456-0575

Office

(940) 549-7700

Email

heath@cfreland.com

Address

801 Elm Street

City / State / Zip

Graham, TX 76450

NOTES

This image shows a blank sheet of white paper with horizontal ruling lines. The lines are evenly spaced and run across the width of the page. There are no margins, text, or other markings on the paper.

DISCLAIMERS

Information in this brochure is provided solely for information purposes and does not constitute an offer to sell or advertise real estate outside the states in which broker or agent licensed. The information presented has been obtained from sources deemed to be reliable, but is not guaranteed or warranted by the agent, broker, or the sellers of these properties. This offering is subject to errors, omissions, prior sale, price change, correction or withdrawal from the market without notice. All references to age, square footage, income, expenses, acreage, carrying capacity, and land classification, etc. are approximate. Prospective buyers are chargeable with and expected to conduct their own independent investigation of the information and the property and to rely only on those results. Sellers reserve the right to accept or reject any and all offers without liability to any buyer or cooperating broker.

Maps are provided for illustration purposes only, the accuracy is not warranted. Parcels on interactive maps are not adjusted to match aerial backgrounds. This information is for reference purposes only and is not a legal document. Data maps contain errors. The seller and seller's agent are making known to all potential buyers that there may be variations between the location of the existing fence lines and the legal description of the deeded property. Seller and seller's agent make no warranties with regard to the location of the fence lines in relationship to the deeded property lines, nor does the Seller make any warranties or representations with regard to the specific acreage contained within the fenced property lines. Seller is selling the property in an "as is" condition, which includes the location of the fences as they exist. Boundaries shown on the accompanying maps are approximate, based on county parcel data. The maps are not to scale. The accuracy of the maps is not guaranteed. Prospective buyers are encouraged to verify fence lines, deeded property lines and acreages using a licensed surveyor at their own expense.

Campbell Farm & Ranch
801 Elm Street
Graham, TX 76450
(940) 549-7700
CFRLand.com
