

Newman Ranch
TBD HWY 16 North
Loving, TX 76460

\$1,024,650
180± Acres
Young County



Newman Ranch
Loving, TX / Young County

SUMMARY

Address

TBD HWY 16 North

City, State Zip

Loving, TX 76460

County

Young County

Type

Farms, Hunting Land, Ranches, Recreational Land, Undeveloped Land, Timberland

Latitude / Longitude

33.278 / -98.5019

Taxes (Annually)

208

Acreage

180

Price

\$1,024,650

Property Website

<https://cfreland.com/detail/newman-ranch-young-texas/75559/>



PROPERTY DESCRIPTION

Newman Ranch is a raw, multi-use property in northern Young County, just on the outskirts of Loving, Texas. Parts of this ranch were in the same family as early as 1930 and have been historically used for agricultural purposes. Although used for agriculture over the years, the raw and rugged terrain also creates a habitat suited for hunting. Characterized by a large pond on the west side, Newman Ranch is a valley with high points and views on the north and south end. This valley dips over 70 feet from the peaks, creating a waterway supplying the pond. In the cross-timbers area of Young County, mature hardwood trees line the ridges, while mesquite cover is the mainstay of the valley. Native grasses are abundant throughout the ranch and offer ample cover for wildlife and a food source for agricultural purposes. Although Newman Ranch is a great wildlife refuge due to its cover and terrain, almost half of the ranch has soils suitable for farming practices. It has several areas that could be turned into cultivation if desired. Truly a multi-use property, Newman Ranch has everything to be desired, with ample surface water, elevation for build sites, cover for wildlife, and good soil for farming.

-- IMPROVEMENTS --

- Utilities ~ Electricity available, potential for underground water
- Road System ~ All dirt ATV roads/trails
- Fencing ~ Adequate for cattle grazing

-- WATER, COVER & TERRAIN --

- Surface Water ~ Three ponds, the largest currently at one acre but could be larger
- Water ~ Great underground water in the area
- Tree Cover ~ 75% wooded; mature hardwoods on ridges, mesquites in the valley
- Underbrush ~ Thick underbrush
- Native Grasses ~ 75% native grasses
- Grazing ~ Currently grazed by the owner
- Soils ~ Various; 40% either Fine Sandy Loam or Gowen Loam

-- HUNTING & RECREATION --

- Wildlife ~ Whitetail Deer, Rio-Grande Turkey, duck, dove, quail, hogs, varmint
- Hunting Pressure ~ Very little; no written hunting lease
- Fishing ~ Largemouth Bass, perch, and catfish
- Land ~ Crossable creek, wooded draw
- Native Grasses ~ Thick grasses, excellent bedding

-- MINERALS & WIND --

- Mineral Rights ~ Mineral interest unknown
- O&G Production ~ No current production
- Wind Rights ~ 100% wind rights convey
- Wind Production ~ No active wind lease

-- ACCESS & DISTANCES --

- Road Frontage ~ HWY 16 North - 2,500 ft, Harmon Road - 2600 ft

- Piped Entrance ~ One entrance on the northwest portion and one on the northeast portion
- Nearby Towns ~ One-half mi from Loving, Texas
- Major Cities ~ 45 mi S of Wichita Falls, 95 mi NW of Fort Worth
- Airports ~ 20 mi N of Graham Municipal, 50 mi S of Wichita Falls Regional

AGENT COMMENTS: Newman Ranch is a property with the perfect blend of hunting and grazing located in the cross timbers of Young County, Texas. Multi-use ranches like this are hard to find in the current market at an affordable price. With some light work, this ranch could be one of the nicest in the area.

Listing Agent: Heath Kramer [940-456-0575](tel:940-456-0575)

Additional Notices & Disclaimers: Campbell Farm & Ranch welcomes all cooperating agents and brokers. Cooperating Agents and Brokers must make "first contact" with the listing agent and be present at all showings to fully participate in the commission split. Commission split is at Campbell Farm & Ranch LLC's sole discretion. No Trespassing--Don't hesitate to contact a Campbell Farm & Ranch team member for a showing. All information in this advertisement is understood to be accurate and reliable but is not guaranteed. Please verify all information before using the information for decision-making purposes. All listing information is subject to errors, omissions, price changes, terms changes, or removal from the market without notice. Campbell Farm & Ranch presents all offers, the seller has the right to refuse any offer, review multiple offers, and accept backup offers.



Newman Ranch
Loving, TX / Young County

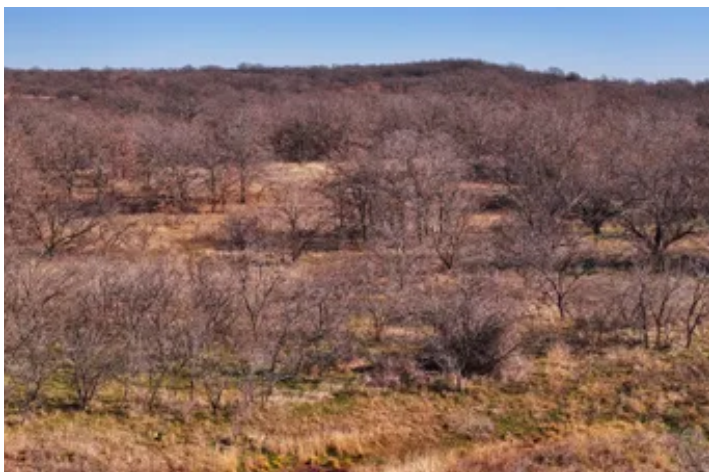

Newman Ranch
Loving, TX / Young County

LISTING REPRESENTATIVE

For more information contact:



Representative

Heath Kramer

Mobile

(940) 456-0575

Office

(940) 549-7700

Email

Heath@cfrland.com

Address

801 Elm Street

City / State / Zip

NOTES

This image shows a single sheet of white paper with horizontal ruling lines. The lines are evenly spaced and run across the width of the page. There are no margins, text, or other markings on the paper.

DISCLAIMERS

Information in this brochure is provided solely for information purposes and does not constitute an offer to sell or advertise real estate outside the states in which broker or agent licensed. The information presented has been obtained from sources deemed to be reliable, but is not guaranteed or warranted by the agent, broker, or the sellers of these properties. This offering is subject to errors, omissions, prior sale, price change, correction or withdrawal from the market without notice. All references to age, square footage, income, expenses, acreage, carrying capacity, and land classification, etc. are approximate. Prospective buyers are chargeable with and expected to conduct their own independent investigation of the information and the property and to rely only on those results. Sellers reserve the right to accept or reject any and all offers without liability to any buyer or cooperating broker.

Maps are provided for illustration purposes only, the accuracy is not warranted. Parcels on interactive maps are not adjusted to match aerial backgrounds. This information is for reference purposes only and is not a legal document. Data maps contain errors. The seller and seller's agent are making known to all potential buyers that there may be variations between the location of the existing fence lines and the legal description of the deeded property. Seller and seller's agent make no warranties with regard to the location of the fence lines in relationship to the deeded property lines, nor does the Seller make any warranties or representations with regard to the specific acreage contained within the fenced property lines. Seller is selling the property in an "as is" condition, which includes the location of the fences as they exist. Boundaries shown on the accompanying maps are approximate, based on county parcel data. The maps are not to scale. The accuracy of the maps is not guaranteed. Prospective buyers are encouraged to verify fence lines, deeded property lines and acreages using a licensed surveyor at their own expense.



Campbell Farm & Ranch
801 Elm Street
Graham, TX 76450
(940) 549-7700
CFRLand.com

