

Ancient Oak Ranch
TBD Singleton Road
Graham, TX 76450

\$600,000
160 +/- acres
Young County



Ancient Oak Ranch
Graham, TX / Young County

SUMMARY

Address

TBD Singleton Road

City, State Zip

Graham, TX 76450

County

Young County

Type

Farms, Hunting Land, Ranches, Recreational Land

Latitude / Longitude

33.0774 / -98.9417

Acreage

160

Price

\$600,000

Property Website

<https://cfroland.realstackweb.com/detail/ancient-oak-ranch-young-texas/26315>



PROPERTY DESCRIPTION

Ancient Oak Ranch is 160 acres of combination land positioned in southwest Young County, containing heavily wooded mesquite tree cover with open rangeland sprinkled with live oak trees along the creek banks. Two ponds lie on opposite sides of the ranch, separated by cross fencing making for easier livestock rotation. There is ample water for cattle and wildlife with these two ponds and the potential for more surface water by utilizing the North Fork of Fish Creek meandering through the center of the property. An old hunter's camp on the west edge of the property boasts higher elevation and views that would be perfect for a future home or custom cabin. A brand new Fort Belknap water meter on Singleton Road and electricity in various spots throughout the property provide endless choices for build sites. Additional acreage is also available that borders Ancient Oak Ranch to the south.

Agents Comments: Ancient Oak Ranch is a very functional combo ranch with excellent characteristics for a homestead or becoming a recreational hunting ranch. If you're looking for a place to expand a cattle operation or hunt, this is a perfect ranch.

-- TERRAIN & WATER --

- - Very thick mesquite cover, with scattered hardwoods
- - 70 feet of elevation with lovely views
- - Decent road system
- - Two surface ponds
- - 3700' of the North Fork of Fish Creek

-- COVER & WILDLIFE--

- - *Tree Cover*--Moderate to Heavily wooded; Mesquite, Live Oak
- - *Underbrush*--Heavy; Lotebush, Bumelia, Skunkbush, Prickly Pear, Turkey Pear
- - *Native Grasses*--Thick but mowed in places; Not currently being grazed
- - *Wildlife*--Excellent Mourning & White-Wing Dove, White-Tail Deer, Rio-Grande Turkey, Quail, and hog

-- MINERALS & WIND --

- - One producing oil well
- - Some older production is in the process of being cleaned up
- - No mineral interest owned
- - All owned wind rights convey

-- ACCESS & DISTANCES --

- - Singleton Road; Gate on the east side of the property
- - 12 miles northeast of Woodson
- - 22 miles west of Graham
- - 25 miles north of Breckenridge
- - 60 miles northwest of Mineral Wells
- - 110 miles northwest of Fort Worth

Listing Agent: Heath Kramer (940) 456-0575

No Trespassing. Please contact a Campbell Farm & Ranch team member for a showing. Campbell Farm & Ranch welcomes all cooperating agents and brokers. Cooperating Agents/Brokers must make first contact with the listing agent and be present at all showings to fully participate in the commission split. Commission split is at Campbell Farm & Ranch LLC's sole discretion. Information contained in this advertisement is understood to be accurate and reliable but is not guaranteed. Please verify all information before using the information for decision-making purposes. The seller reserves the right to refuse any offer, review multiple offers, accept backup offers or remove the property from the active market. Buyers' agent to confirm all utilities.

Ancient Oak Ranch
Graham, TX / Young County

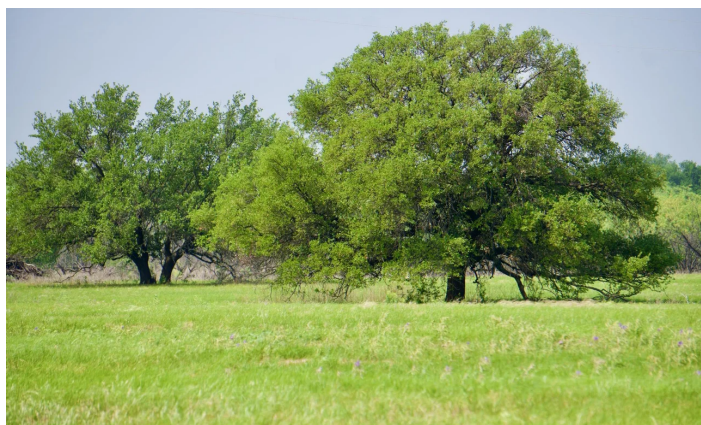

Locator Maps

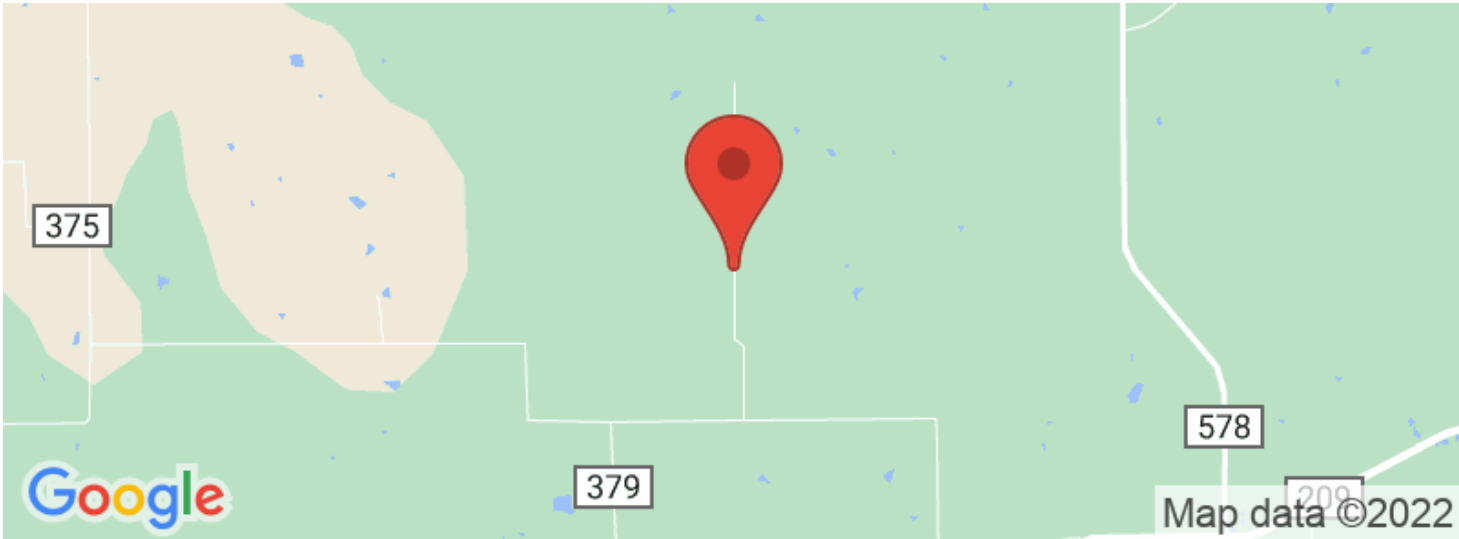

Aerial Maps

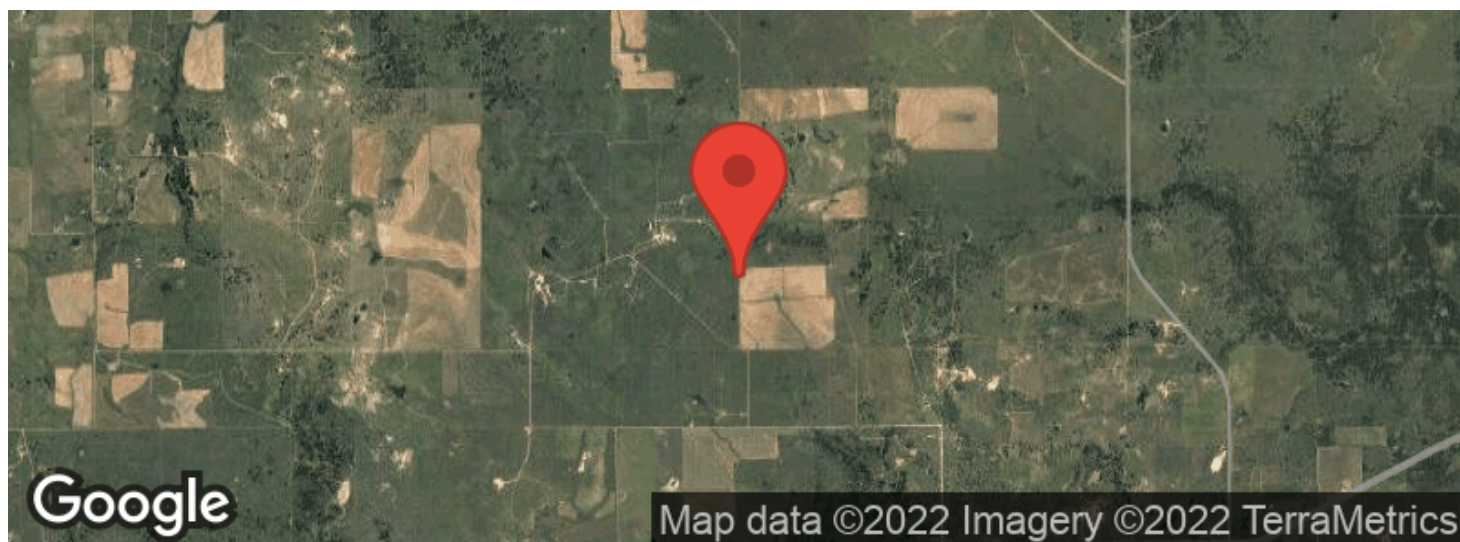

LISTING REPRESENTATIVE

For more information contact:



Representative

Heath Kramer

Mobile

(940) 456-0575

Office

(940) 549-7700

Email

Heath@cfreland.com

Address

801 Elm Street

City / State / Zip

Graham, TX 76450

NOTES

This image shows a blank sheet of white paper with horizontal ruling lines. The lines are evenly spaced and extend across the width of the page. There are no margins, text, or other markings on the paper.

DISCLAIMERS

Information in this brochure is provided solely for information purposes and does not constitute an offer to sell or advertise real estate outside the states in which broker or agent licensed. The information presented has been obtained from sources deemed to be reliable, but is not guaranteed or warranted by the agent, broker, or the sellers of these properties. This offering is subject to errors, omissions, prior sale, price change, correction or withdrawal from the market without notice. All references to age, square footage, income, expenses, acreage, carrying capacity, and land classification, etc. are approximate. Prospective buyers are chargeable with and expected to conduct their own independent investigation of the information and the property and to rely only on those results. Sellers reserve the right to accept or reject any and all offers without liability to any buyer or cooperating broker.

Maps are provided for illustration purposes only, the accuracy is not warranted. Parcels on interactive maps are not adjusted to match aerial backgrounds. This information is for reference purposes only and is not a legal document. Data maps contain errors. The seller and seller's agent are making known to all potential buyers that there may be variations between the location of the existing fence lines and the legal description of the deeded property. Seller and seller's agent make no warranties with regard to the location of the fence lines in relationship to the deeded property lines, nor does the Seller make any warranties or representations with regard to the specific acreage contained within the fenced property lines. Seller is selling the property in an "as is" condition, which includes the location of the fences as they exist. Boundaries shown on the accompanying maps are approximate, based on county parcel data. The maps are not to scale. The accuracy of the maps is not guaranteed. Prospective buyers are encouraged to verify fence lines, deeded property lines and acreages using a licensed surveyor at their own expense.

Campbell Farm & Ranch
801 Elm Street
Graham, TX 76450
(940) 549-7700
CFRLand.com
