

Jolly Rock Ranch
TBD Harvey Black Road
Jean, TX 76374

\$399,000
45± Acres
Young County

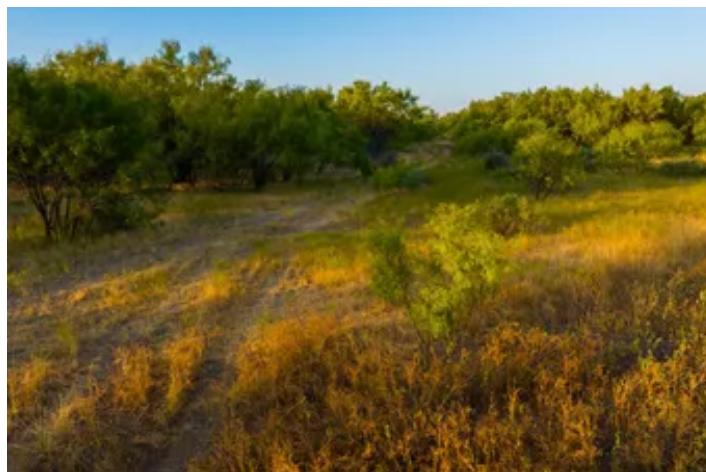

MORE INFO ONLINE:

CFRLand.com

Jolly Rock Ranch
Jean, TX / Young County

SUMMARY

Address

TBD Harvey Black Road

City, State Zip

Jean, TX 76374

County

Young County

Type

Hunting Land, Ranches, Recreational Land

Latitude / Longitude

33.296742 / -98.593937

Taxes (Annually)

520

Acreage

45

Price

\$399,000

Property Website

<https://cfreland.com/detail/jolly-rock-ranch-young-texas/42216/>



PROPERTY DESCRIPTION

Nestled in northeast Young County, the Jolly Rock Ranch is 45 acres of idyllic country comprised of mature mesquite trees, scattered hardwood trees, and native grasses. Just east of Jean, TX, the ranch also boasts a large pond in the middle of the property and one old quarry pond - supplying ample habitat for whitetail deer, hogs, varmints, and small game alike. With ample underground water in the area, Jolly Rock Ranch is the perfect property to build a dream home or just use as a weekend recreational and hunting property.

If convenience is your game, the town of Graham is a mere 15 miles away and boasts a variety of amenities, from shopping and dining to healthcare facilities and entertainment. This small yet thriving community is home to boutique shops, local dining, and cultural attractions, which offers a pleasing combination of modern convenience and quaint small-town charm.

Agent's Comments -- Jolly Rock Ranch is a multi-use property designed for cattle grazing and hunting. It is part of a larger ranch, and the opportunity to acquire extra acreage is available.

-- WATER & TERRAIN --

- Two ponds, the largest being one acre
- Seasonal waterway
- Potential to enlarge the ponds
- Minimal elevation change
- Good area for underground water

-- COVER & WILDLIFE --

- *Native Wildlife* -- Whitetail Deer, Mourning & White-Wing Dove, variety of duck, hogs, & varmint
- *Lease* -- Not currently leased for hunting
- *Tree Cover* -- 100% wooded; mature mesquite, some scattered hardwoods
- *Underbrush* -- Moderate to Light; Lotebush, Elbowbush, Chickasaw Plums, Youpon, Gum Bumelia, Prickly Pear

-- MINERALS & WIND --

- No current production
- Several wells that have all been plugged
- Owner to reserve any mineral interest

-- ACCESS & DISTANCES --

- 1,400 feet of Harvey Black Road
- 15 miles E of Olney
- 15 miles N of Graham
- 45 miles S of Wichita Falls
- 102 miles NW of Fort Worth
- 135 miles NW of Dallas

Listing Agent -- Heath Kramer [\(940\)456-0575](tel:(940)456-0575)



Additional Notices & Disclaimers: Campbell Farm & Ranch welcomes all cooperating agents and brokers. Cooperating Agents and Brokers must make first contact with the listing agent and be present at all showings to fully participate in the commission split. Commission split is at Campbell Farm & Ranch LLC's sole discretion. No Trespassing--Don't hesitate to contact a Campbell Farm & Ranch team member for a showing. All information in this advertisement is understood to be accurate and reliable but is not guaranteed. Please verify all information before using the information for decision-making purposes. All listing information is subject to errors, omissions, change in price, change in terms, or removal from the market without notice. Campbell Farm & Ranch presents all offers; the seller has the right to refuse any offer, review multiple offers and accept backup offers.



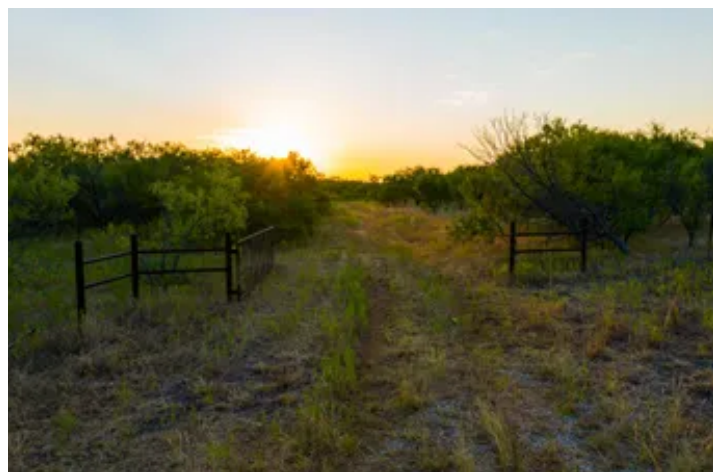
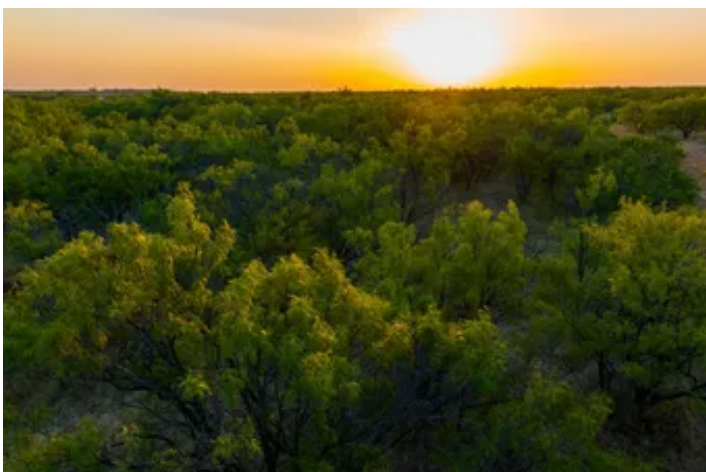
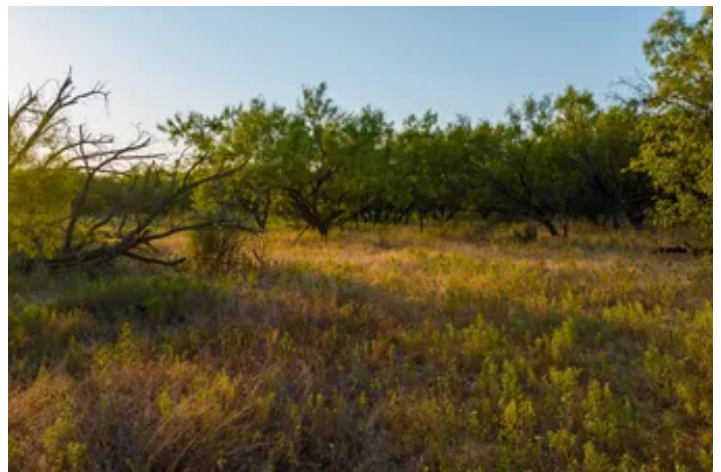

Locator Map

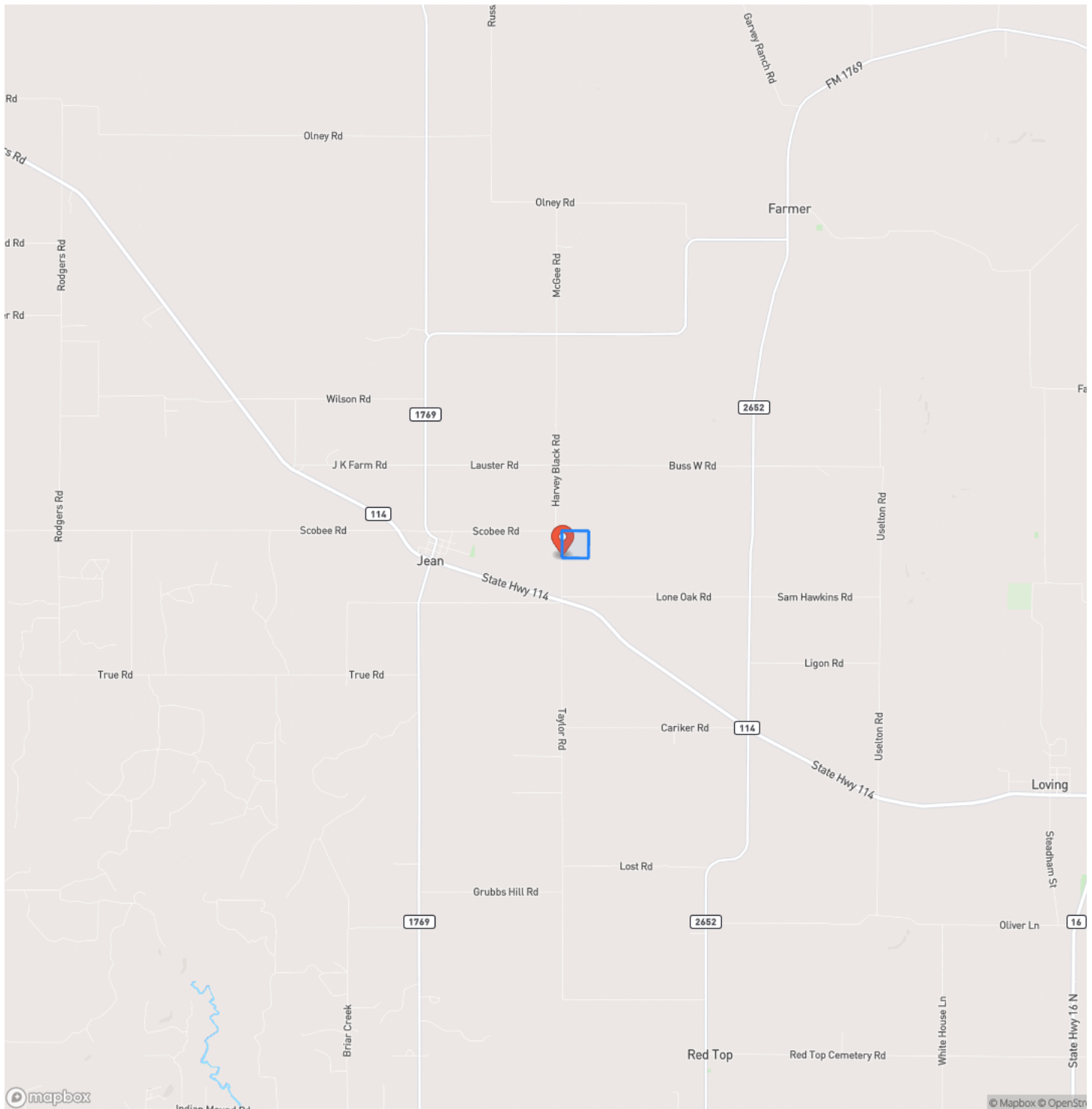

Locator Map

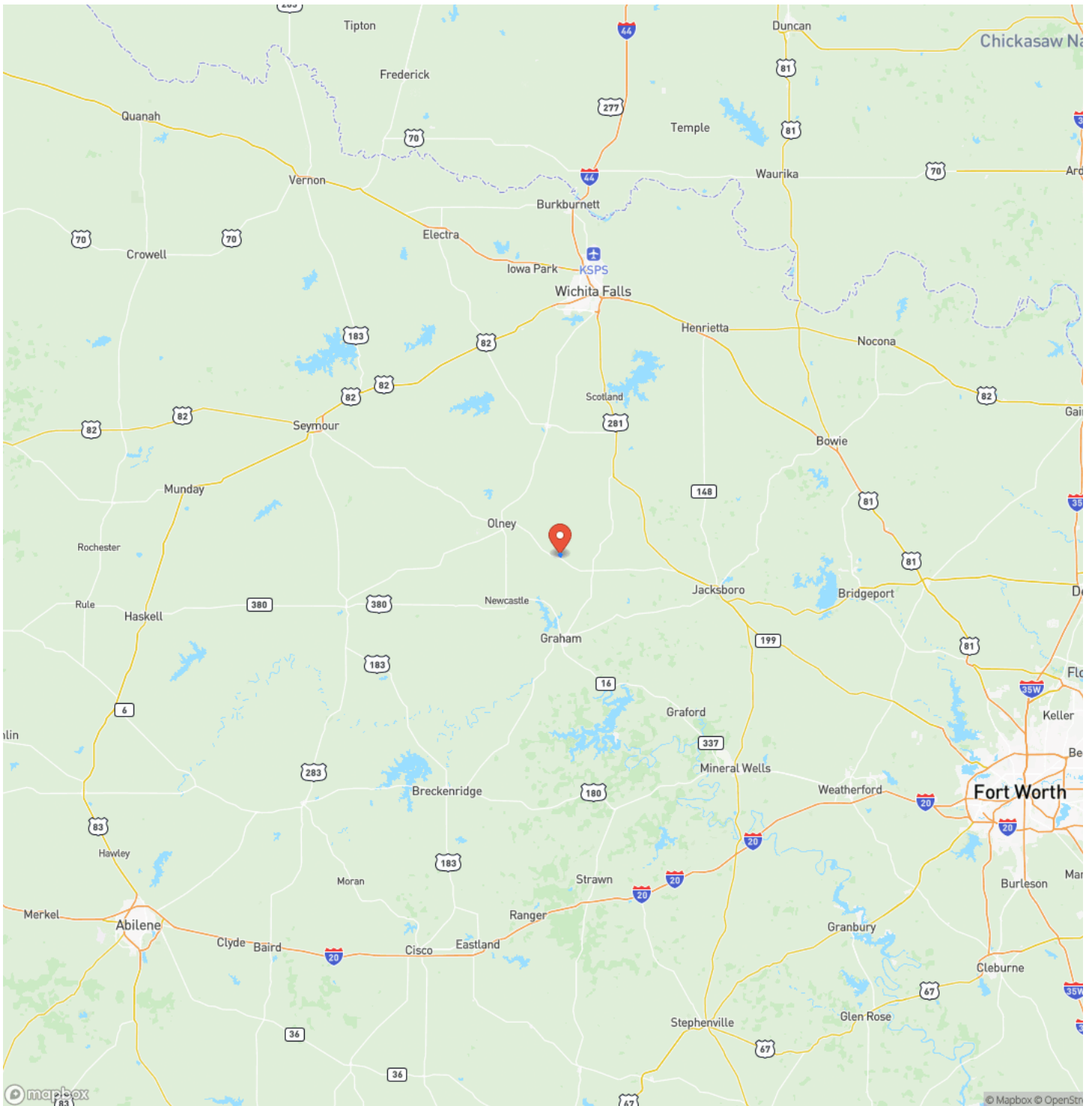

Satellite Map

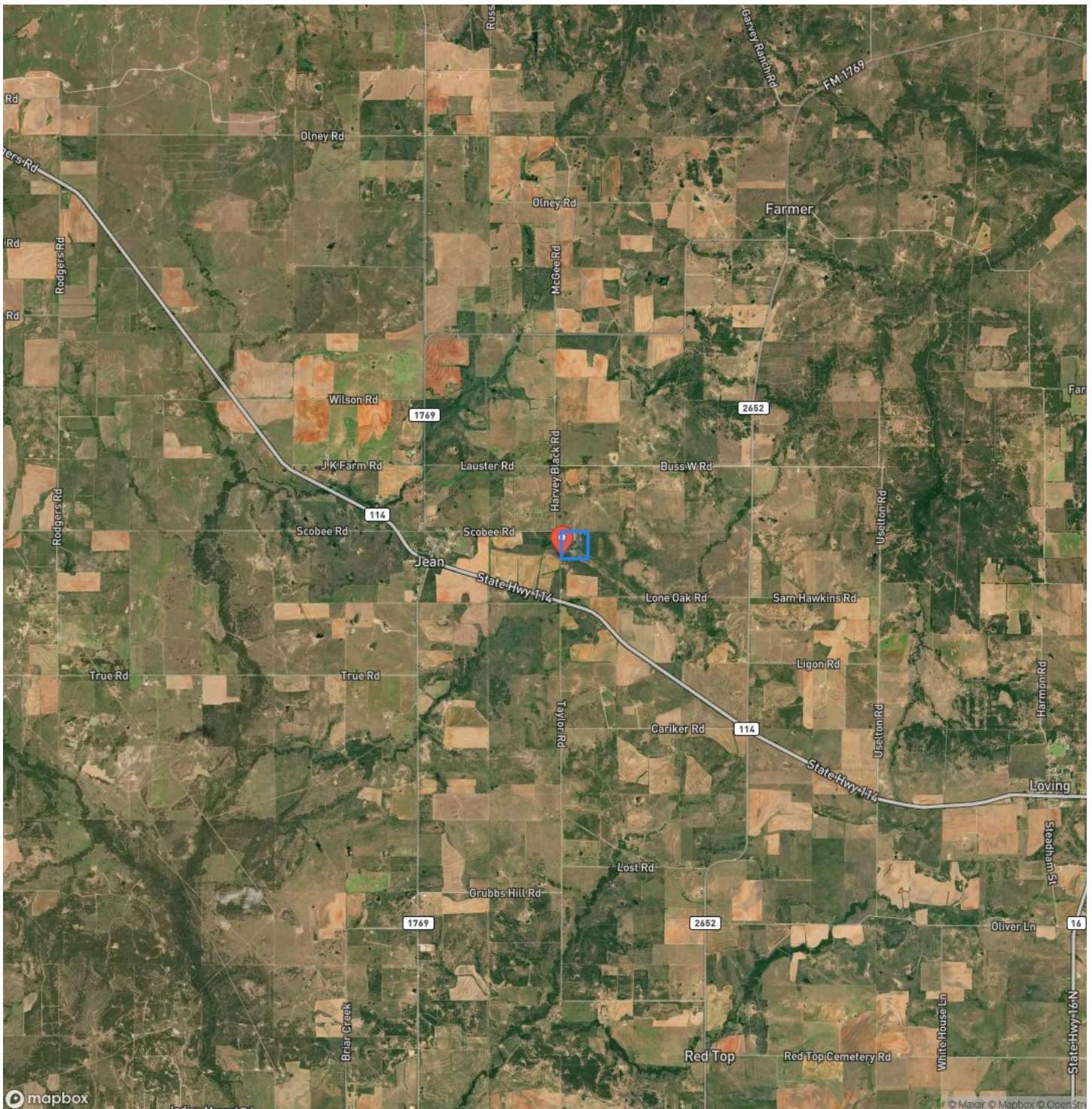

Jolly Rock Ranch
Jean, TX / Young County

LISTING REPRESENTATIVE

For more information contact:



Representative

Heath Kramer

Mobile

(940) 456-0575

Office

(940) 549-7700

Email

Heath@cfreland.com

Address

801 Elm Street

City / State / Zip

Graham, TX 76450

NOTES

[illegible]

[illegible]

DISCLAIMERS

Information in this brochure is provided solely for information purposes and does not constitute an offer to sell or advertise real estate outside the states in which broker or agent licensed. The information presented has been obtained from sources deemed to be reliable, but is not guaranteed or warranted by the agent, broker, or the sellers of these properties. This offering is subject to errors, omissions, prior sale, price change, correction or withdrawal from the market without notice. All references to age, square footage, income, expenses, acreage, carrying capacity, and land classification, etc. are approximate. Prospective buyers are chargeable with and expected to conduct their own independent investigation of the information and the property and to rely only on those results. Sellers reserve the right to accept or reject any and all offers without liability to any buyer or cooperating broker.

Maps are provided for illustration purposes only, the accuracy is not warranted. Parcels on interactive maps are not adjusted to match aerial backgrounds. This information is for reference purposes only and is not a legal document. Data maps contain errors. The seller and seller's agent are making known to all potential buyers that there may be variations between the location of the existing fence lines and the legal description of the deeded property. Seller and seller's agent make no warranties with regard to the location of the fence lines in relationship to the deeded property lines, nor does the Seller make any warranties or representations with regard to the specific acreage contained within the fenced property lines. Seller is selling the property in an "as is" condition, which includes the location of the fences as they exist. Boundaries shown on the accompanying maps are approximate, based on county parcel data. The maps are not to scale. The accuracy of the maps is not guaranteed. Prospective buyers are encouraged to verify fence lines, deeded property lines and acreages using a licensed surveyor at their own expense.

Campbell Farm & Ranch
801 Elm Street
Graham, TX 76450
(940) 549-7700
CFRLand.com
