

Avilla 20 on hurricane creek
Congo Ferndale road
Avilla, AR 72002

\$205,000
20 +/- acres
Saline County



Avilla 20 on hurricane creek
Avilla, AR / Saline County

SUMMARY

Address

Congo Ferndale road

City, State Zip

Avilla, AR 72002

County

Saline County

Type

Recreational Land, Residential Property,
Undeveloped Land, Commercial

Latitude / Longitude

34.708711 / -92.582994

Taxes (Annually)

38

Acreage

20

Price

\$205,000

Property Website

<https://www.mossyoakproperties.com/property/avilla-20-on-hurricane-creek-saline-arkansas/19115/>



PROPERTY DESCRIPTION

Price Drop!! Motivated sellers, this 20 acres right outside of little rock/ Ferndale is at the intersection of Congo-Ferndale road and w Lawson road. Located right outside the Avilla 4 way, this property has beautiful marketable timber consisting of hickory, oak, hackberry, and some a few very large pines. The landowner has spent countless hours on forestry equipment clearing underbrush, making roads and opening the woods up. It is absolutely beautiful! Percolation test was conducted in October of 2020 and is valid until October 2021. This beautiful tract has over 1500 ft of hurricane creek frontage as it winds and meanders throughout the property. The road system that has been established by the current landowners is quite elaborate. There are tons of deer calling this parcel home. The current owner harvested a mature 5.5-year-old buck in his first season hunting his land. Don't miss out on this once in a life-time opportunity to own one of the largest tracts of land in this area. This is a great place to build your dream home!



Avilla 20 on hurricane creek
Avilla, AR / Saline County

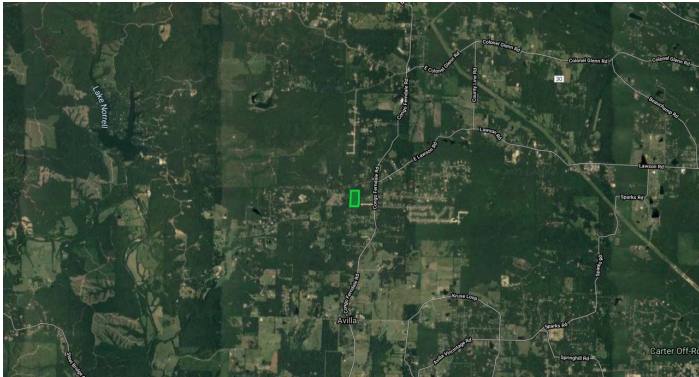



Locator Maps



Aerial Maps

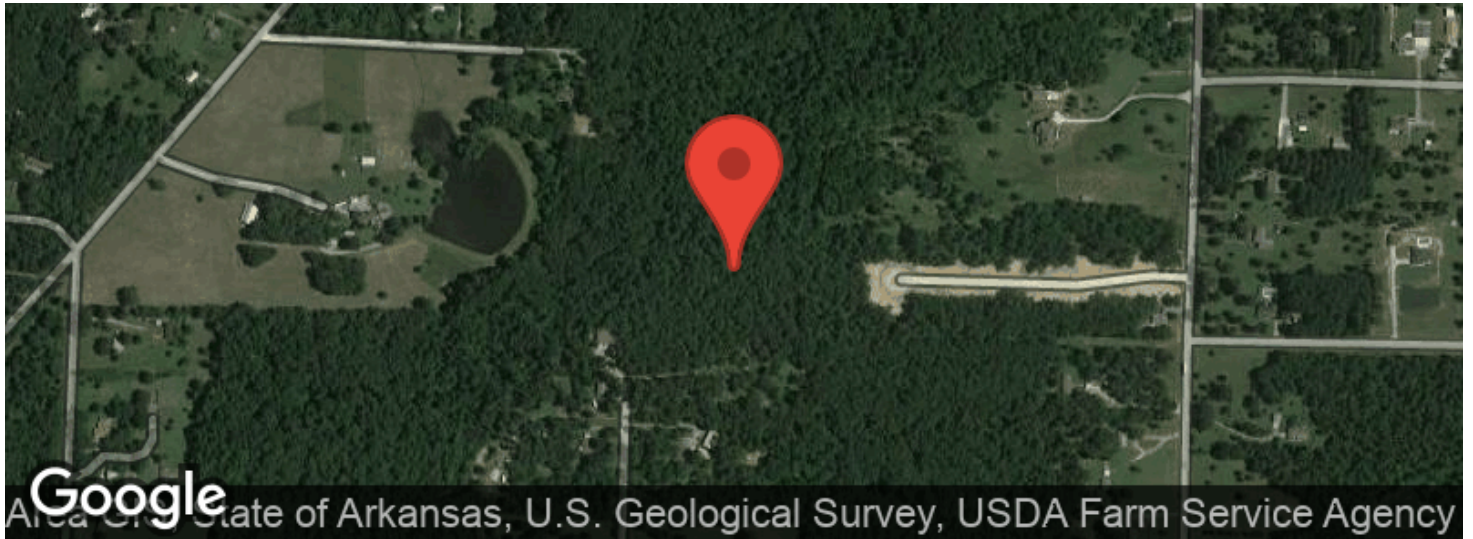

Avilla 20 on hurricane creek
Avilla, AR / Saline County

LISTING REPRESENTATIVE

For more information contact:



Representative

Chris Malinowski

Mobile

(214) 738-7320

Email

cmalinowski@mossyoakproperties.com

Address

112 E Sunbridge

City / State / Zip

Fayetteville, AR 72703

NOTES



This image shows a blank sheet of white paper with horizontal ruling lines. The lines are evenly spaced and run across the width of the page. There are no margins, text, or other markings on the paper.



DISCLAIMERS

Information in this brochure is provided solely for information purposes and does not constitute an offer to sell or advertise real estate outside the states in which broker or agent licensed. The information presented has been obtained from sources deemed to be reliable, but is not guaranteed or warranted by the agent, broker, or the sellers of these properties. This offering is subject to errors, omissions, prior sale, price change, correction or withdrawal from the market without notice. All references to age, square footage, income, expenses, acreage, carrying capacity, and land classification, etc. are approximate. Prospective buyers are chargeable with and expected to conduct their own independent investigation of the information and the property and to rely only on those results. Sellers reserve the right to accept or reject any and all offers without liability to any buyer or cooperating broker.

Maps are provided for illustration purposes only, the accuracy is not warranted. Parcels on interactive maps are not adjusted to match aerial backgrounds. This information is for reference purposes only and is not a legal document. Data maps contain errors. The seller and seller's agent are making known to all potential buyers that there may be variations between the location of the existing fence lines and the legal description of the deeded property. Seller and seller's agent make no warranties with regard to the location of the fence lines in relationship to the deeded property lines, nor does the Seller make any warranties or representations with regard to the specific acreage contained within the fenced property lines. Seller is selling the property in an "as is" condition, which includes the location of the fences as they exist. Boundaries shown on the accompanying maps are approximate, based on county parcel data. The maps are not to scale. The accuracy of the maps is not guaranteed. Prospective buyers are encouraged to verify fence lines, deeded property lines and acreages using a licensed surveyor at their own expense.



Mossy Oak Properties Natural Farms and Wildlife

112 E Sunbridge

Fayetteville, AR 72703

(479) 443-5656

MossyOakProperties.com

