

15522 Tovarish St, Ninilchik
15522 Tovarish Street
Ninilchik, AK 99639

\$55,000
1.070± Acres
Kenai Peninsula County

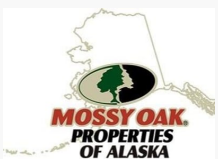

**15522 Tovarish St, Ninilchik
Ninilchik, AK / Kenai Peninsula County**

SUMMARY

Address

15522 Tovarish Street

City, State Zip

Ninilchik, AK 99639

County

Kenai Peninsula County

Type

Recreational Land, Undeveloped Land

Latitude / Longitude

60.045625 / -151.652896

Dwelling Square Feet

0

Acreage

1.070

Price

\$55,000

Property Website

<https://www.mossyoakproperties.com/property/15522-tovarish-st-ninilchik-kenai-peninsula-alaska/31099/>

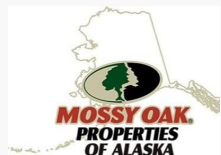

15522 Tovarish St, Ninilchik
Ninilchik, AK / Kenai Peninsula County

PROPERTY DESCRIPTION

Seller Financing Available!

Build your Alaska getaway on this **1.07-acre undeveloped view lot** in the heart of one of the Kenai Peninsula's premier recreational areas. Enjoy convenient access to the **Ninilchik River, Deep Creek River**, and nearby beach access for world-class freshwater and saltwater fishing.

A new road, completed in 2023, provides improved access to the property. Power and natural gas are available in the area, with a main line extension required.

Adjacent parcels are also available for purchase, offering the opportunity to expand your acreage or invest in multiple lots. With **no covenants**, you'll have the flexibility to build the retreat that fits your vision.

Photos include both the property and the surrounding area to showcase everything this beautiful location has to offer.

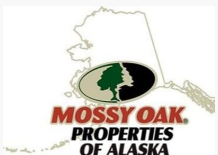

15522 Tovarish St, Ninilchik
Ninilchik, AK / Kenai Peninsula County



Locator Map

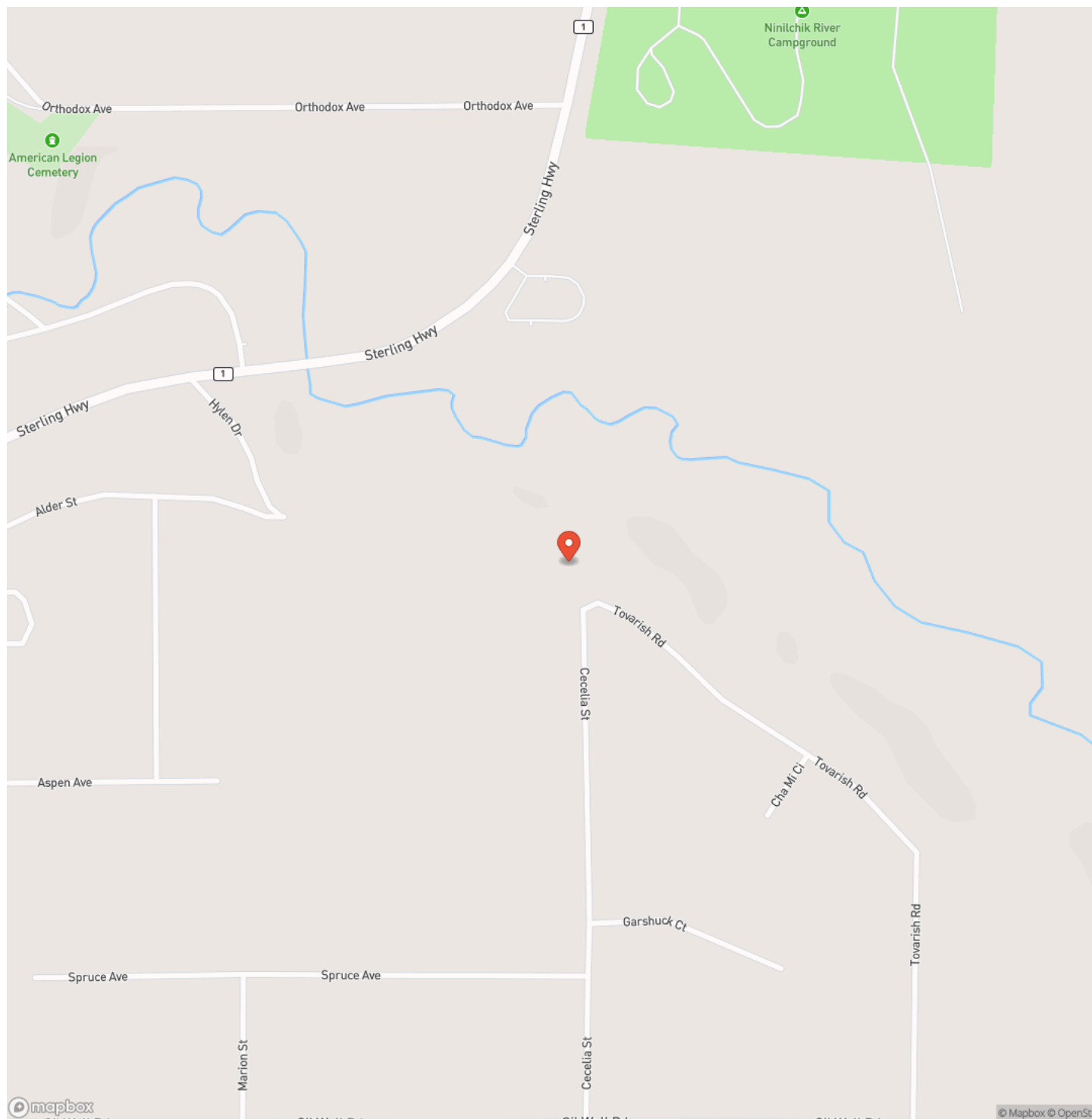

Locator Map



Satellite Map

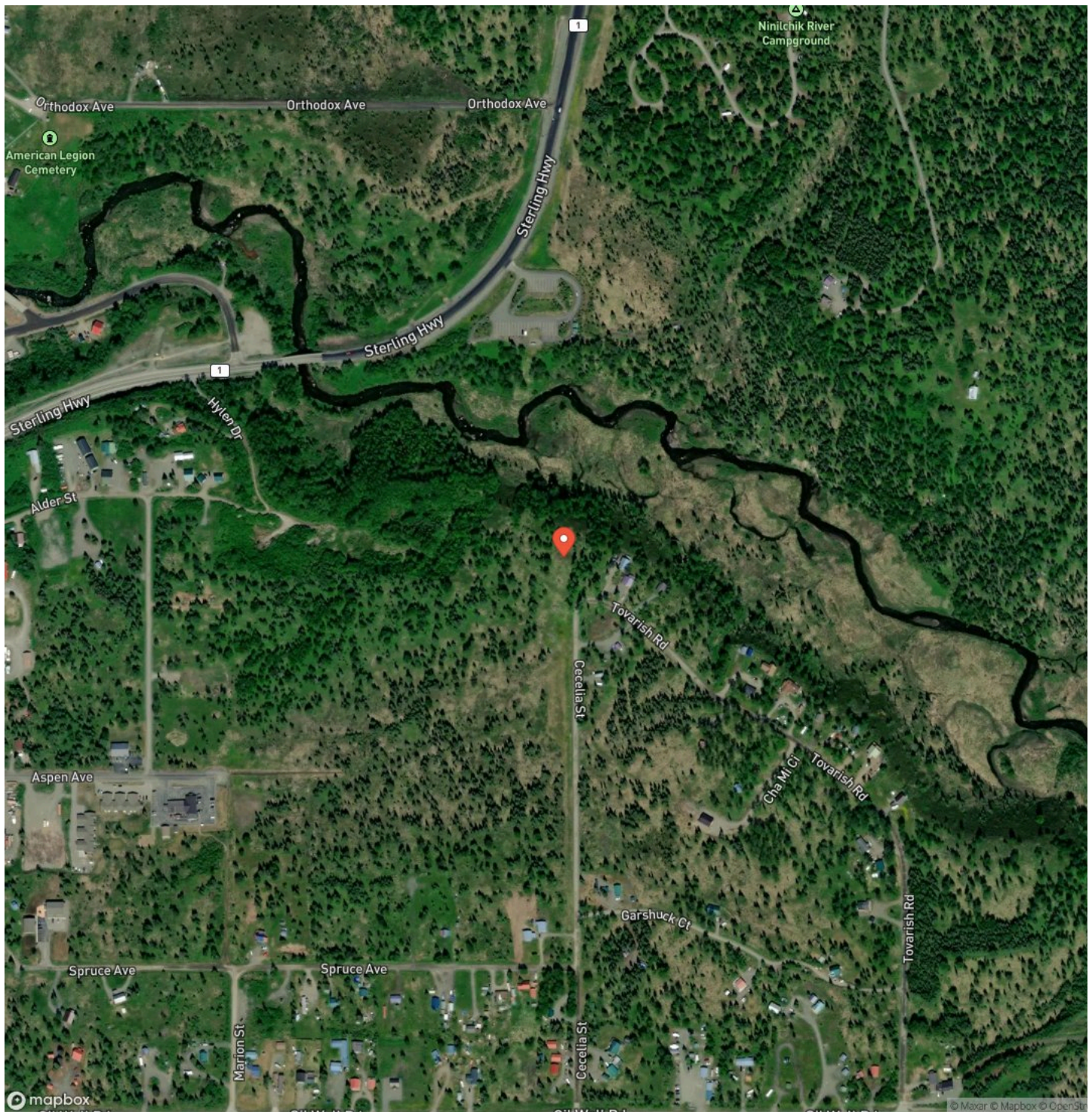

DISCLAIMERS

Information in this brochure is provided solely for information purposes and does not constitute an offer to sell or advertise real estate outside the states in which broker or agent licensed. The information presented has been obtained from sources deemed to be reliable, but is not guaranteed or warranted by the agent, broker, or the sellers of these properties. This offering is subject to errors, omissions, prior sale, price change, correction or withdrawal from the market without notice. All references to age, square footage, income, expenses, acreage, carrying capacity, and land classification, etc. are approximate. Prospective buyers are chargeable with and expected to conduct their own independent investigation of the information and the property and to rely only on those results. Sellers reserve the right to accept or reject any and all offers without liability to any buyer or cooperating broker.

Maps are provided for illustration purposes only, the accuracy is not warranted. Parcels on interactive maps are not adjusted to match aerial backgrounds. This information is for reference purposes only and is not a legal document. Data maps contain errors. The seller and seller's agent are making known to all potential buyers that there may be variations between the location of the existing fence lines and the legal description of the deeded property. Seller and seller's agent make no warranties with regard to the location of the fence lines in relationship to the deeded property lines, nor does the Seller make any warranties or representations with regard to the specific acreage contained within the fenced property lines. Seller is selling the property in an "as is" condition, which includes the location of the fences as they exist. Boundaries shown on the accompanying maps are approximate, based on county parcel data. The maps are not to scale. The accuracy of the maps is not guaranteed. Prospective buyers are encouraged to verify fence lines, deeded property lines and acreages using a licensed surveyor at their own expense.



Mossy Oak Properties of Alaska - Soldotna

43199 Sterling Hwy

Soldotna, AK 99669

(907) 262-7300

<https://www.alaskalandguide.com/>

