Tr A2 Mackey Lake Rd
Tr A2 Mackey Lake Rd
Soldotna, AK 99669

$99,000
3.45± Acres
Kenai Peninsula County

MORE INFO ONLINE:

https://www.alaskalandguide.com/

SUMMARY

Address
Tr A2 Mackey Lake Rd

City, State Zip
Soldotna, AK 99669

County
Kenai Peninsula County

Type
Commercial, Lot, Undeveloped Land

Latitude / Longitude
60.499602 / -151.022843

Acreage
3.45

Price
$99,000

Property Website
https://www.mossyoakproperties.com/property/tr-a2-mackey-lake-rd-kenai-peninsula-alaska/106570/

PROPERTY DESCRIPTION

3.45 residential acres with Mountain Views and Soldotna Creek frontage. Buyer and buyer agent to verify lland use/zoning

PYRIGHT

PYRIGHT

PYRIGHT

PYRIGHT

PYRIGHT

PYRIGHT

Locator Map

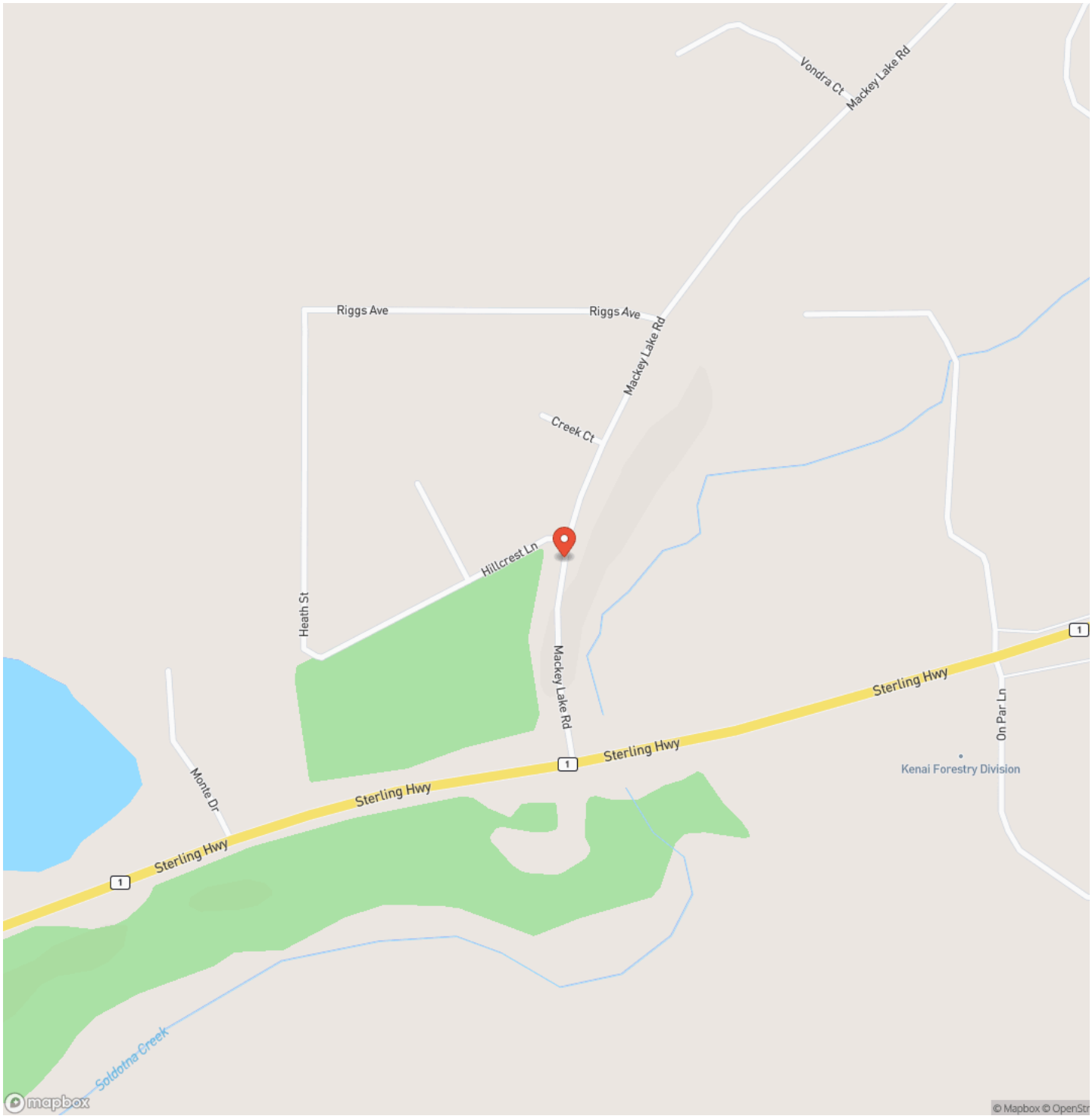

MORE INFO ONLINE:

https://www.alaskalandguide.com/

Locator Map

Anchorage
ANC
Tyonek
Trading Bay State Game Refuge
Turnagain Arm
Chickaloon Bay
Hope
Kenai
Sterling
Soldotna
Skilak Lake
Kenai National Wildlife Refuge
Tustumena Lake
Kenai Wilderness
Tustemena Glacier
Harding Icefield
Kenai Fjords National Park
Nikolaevsk
mapbox
© Mapbox © OpenStr

Satellite Map

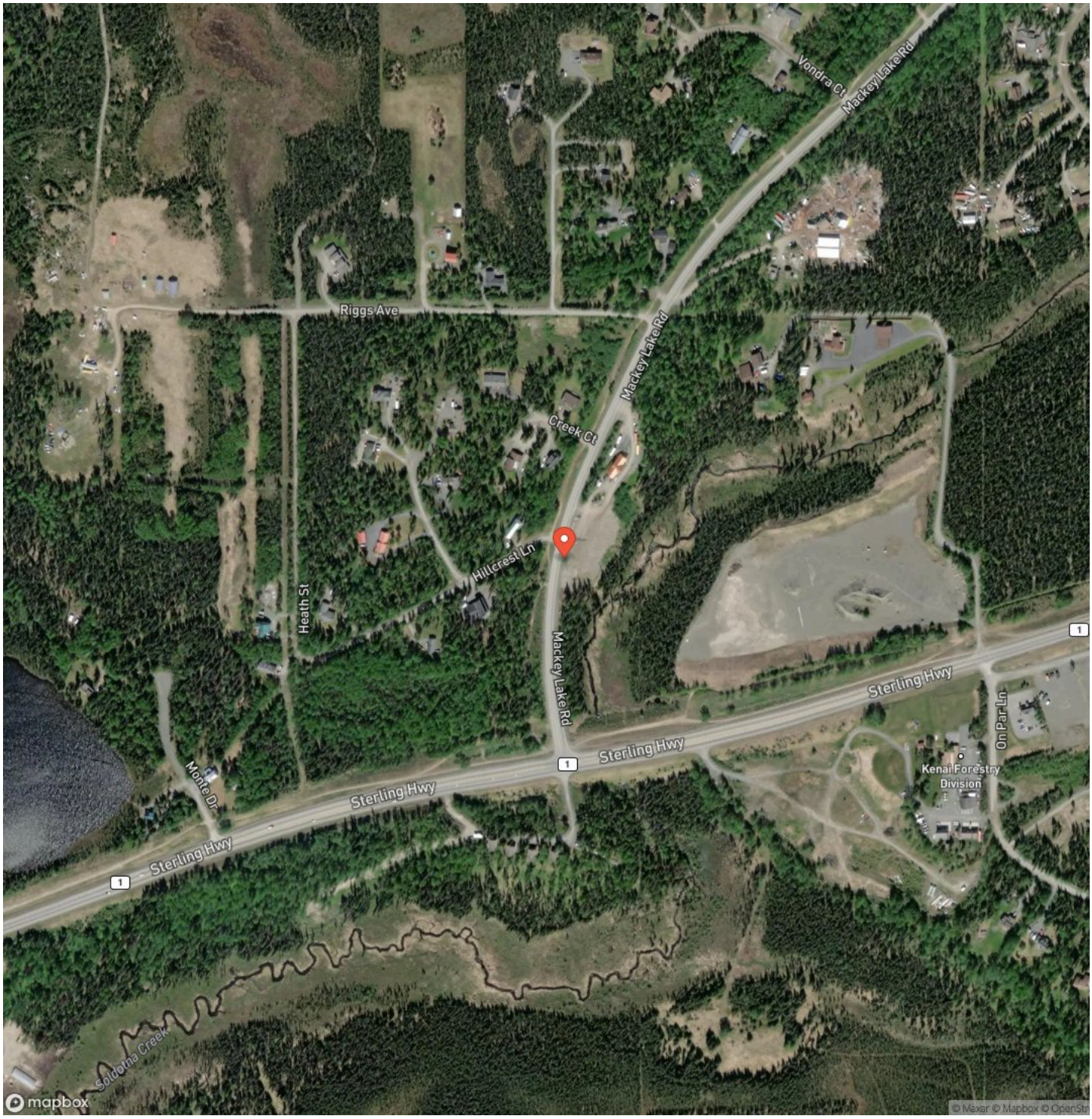

MORE INFO ONLINE:

https://www.alaskalandguide.com/

LISTING REPRESENTATIVE

For more information contact:

Representative
Deb Hunt

Mobile
(907) 252-4408

Office
(907) 283-3883

Email
dhunt@mossyoakproperties.com

Address
511 Main Street

City / State / Zip
Kenai, AK 99611

NOTES

NOTES

MOSSY OAK. PROPERTIES OF ALASKA

MORE INFO ONLINE:

https://www.alaskalandguide.com/

DISCLAIMERS

Information in this brochure is provided solely for information purposes and does not constitute an offer to sell or advertise real estate outside the states in which broker or agent licensed. The information presented has been obtained from sources deemed to be reliable, but is not guaranteed or warranted by the agent, broker, or the sellers of these properties. This offering is subject to errors, omissions, prior sale, price change, correction or withdrawal from the market without notice. All references to age, square footage, income, expenses, acreage, carrying capacity, and land classification, etc. are approximate. Prospective buyers are chargeable with and expected to conduct their own independent investigation of the information and the property and to rely only on those results. Sellers reserve the right to accept or reject any and all offers without liability to any buyer or cooperating broker.

Maps are provided for illustration purposes only, the accuracy is not warranted. Parcels on interactive maps are not adjusted to match aerial backgrounds. This information is for reference purposes only and is not a legal document. Data maps contain errors. The seller and seller's agent are making known to all potential buyers that there may be variations between the location of the existing fence lines and the legal description of the deeded property. Seller and seller's agent make no warranties with regard to the location of the fence lines in relationship to the deeded property lines, nor does the Seller make any warranties or representations with regard to the specific acreage contained within the fenced property lines. Seller is selling the property in an "as is" condition, which includes the location of the fences as they exist. Boundaries shown on the accompanying maps are approximate, based on county parcel data. The maps are not to scale. The accuracy of the maps is not guaranteed. Prospective buyers are encouraged to verify fence lines, deeded property lines and acreages using a licensed surveyor at their own expense.

Mossy Oak Properties of Alaska - Soldotna
43199 Sterling Hwy
Soldotna, AK 99669
(907) 262-7300
https://www.alaskalandguide.com/