

Clam Gulch Heights, Glendening 1979 Subd. of Tracts 12, 13, 14, 15, 16, 17, 18 Lot 26 As-Built Survey

Located in the NE1/4 Section 28, T2N R12W, SM, Clam Gulch, Alaska.
Kenai Peninsula Borough Kenai Recording District plat 81-135

Prepared for
William & Linda Sick
P.O. Box 122
Clam Gulch, AK 99568

Prepared by
Johnson Surveying
P.O. Box 27
Clam Gulch, Ak 99568
(907) 262-5772

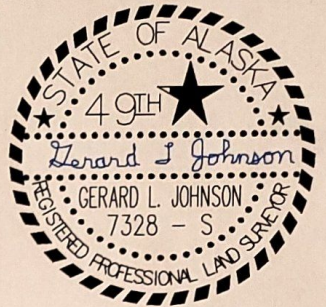

SCALE 1" = 40'

8 August, 2022

VICINITY 1" = 1 mile MAP

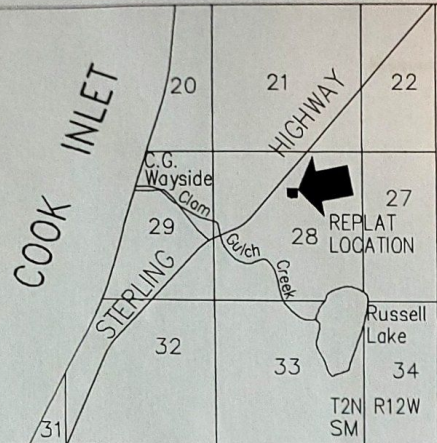

Lot 27

Lot 6

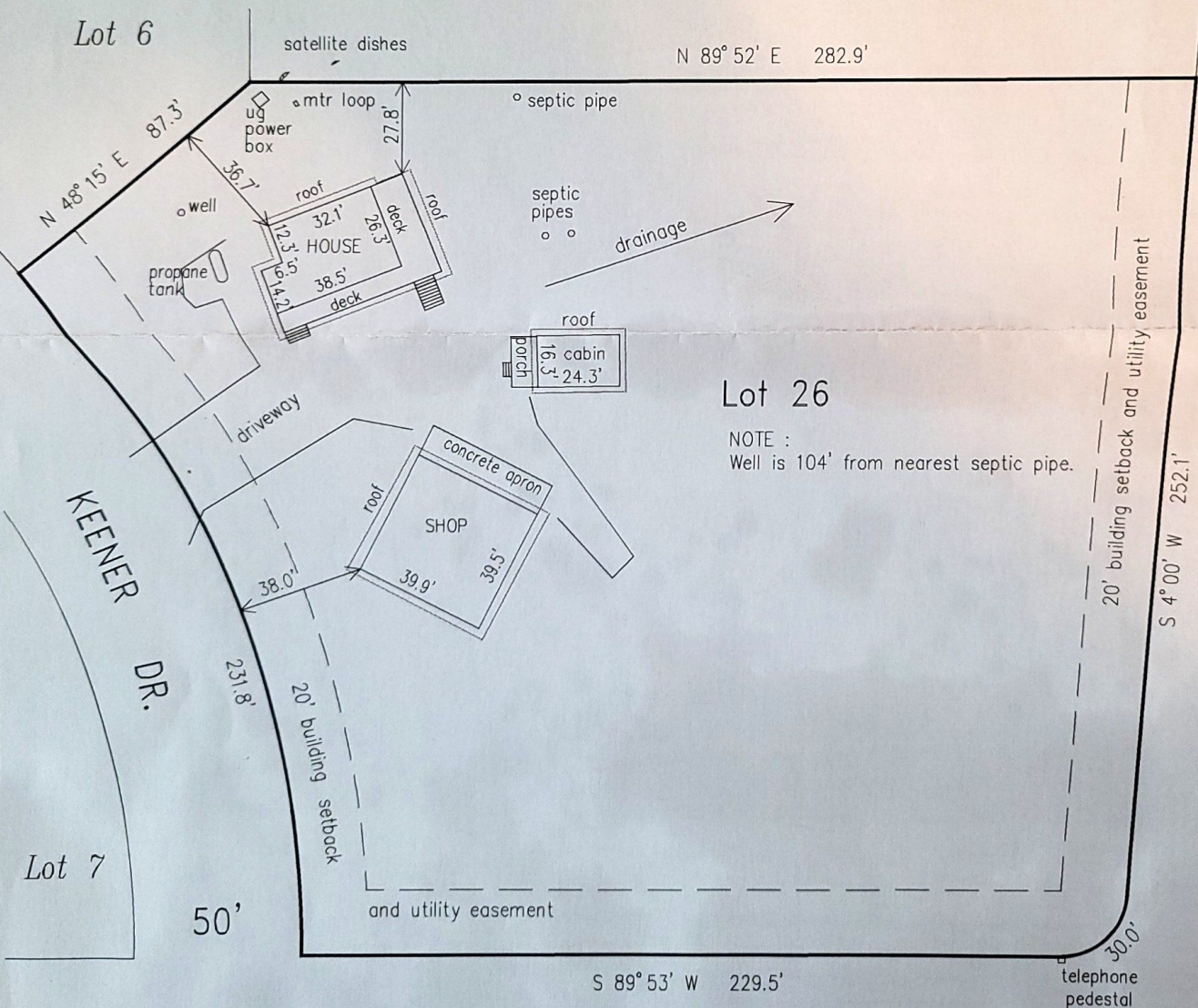

Lot 26

NOTE :
Well is 104' from nearest septic pipe.

60'
BARTOLOWITZ ST.
S 4° 00' W 252.1'

RUSSELL AVE.

Lot 8A