

1.14 acres near river in Soldotna
860 River Estates Drive
Soldotna, AK 99669

\$99,999
1.14± Acres
Kenai Peninsula County



**1.14 acres near river in Soldotna
Soldotna, AK / Kenai Peninsula County**

SUMMARY

Address

860 River Estates Drive

City, State Zip

Soldotna, AK 99669

County

Kenai Peninsula County

Type

Undeveloped Land, Lot

Latitude / Longitude

60.484347 / -151.017119

Acreage

1.14

Price

\$99,999



1.14 acres near river in Soldotna
Soldotna, AK / Kenai Peninsula County

PROPERTY DESCRIPTION

Rare Find! 1.14 acre lot located only minutes from Kenai River access at Swiftwater Park and Keystone boat launch. Build your dream home with world-class fishing in your own neighborhood. Quiet and private feel but still close to town. Paved road access with power at the front of the lot and natural gas adjacent; The lot next to it is available also-see MLS 26-4708



1.14 acres near river in Soldotna
Soldotna, AK / Kenai Peninsula County

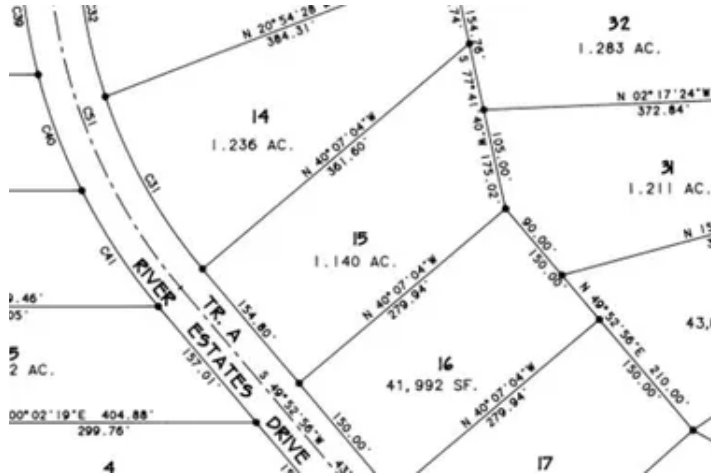

Locator Map

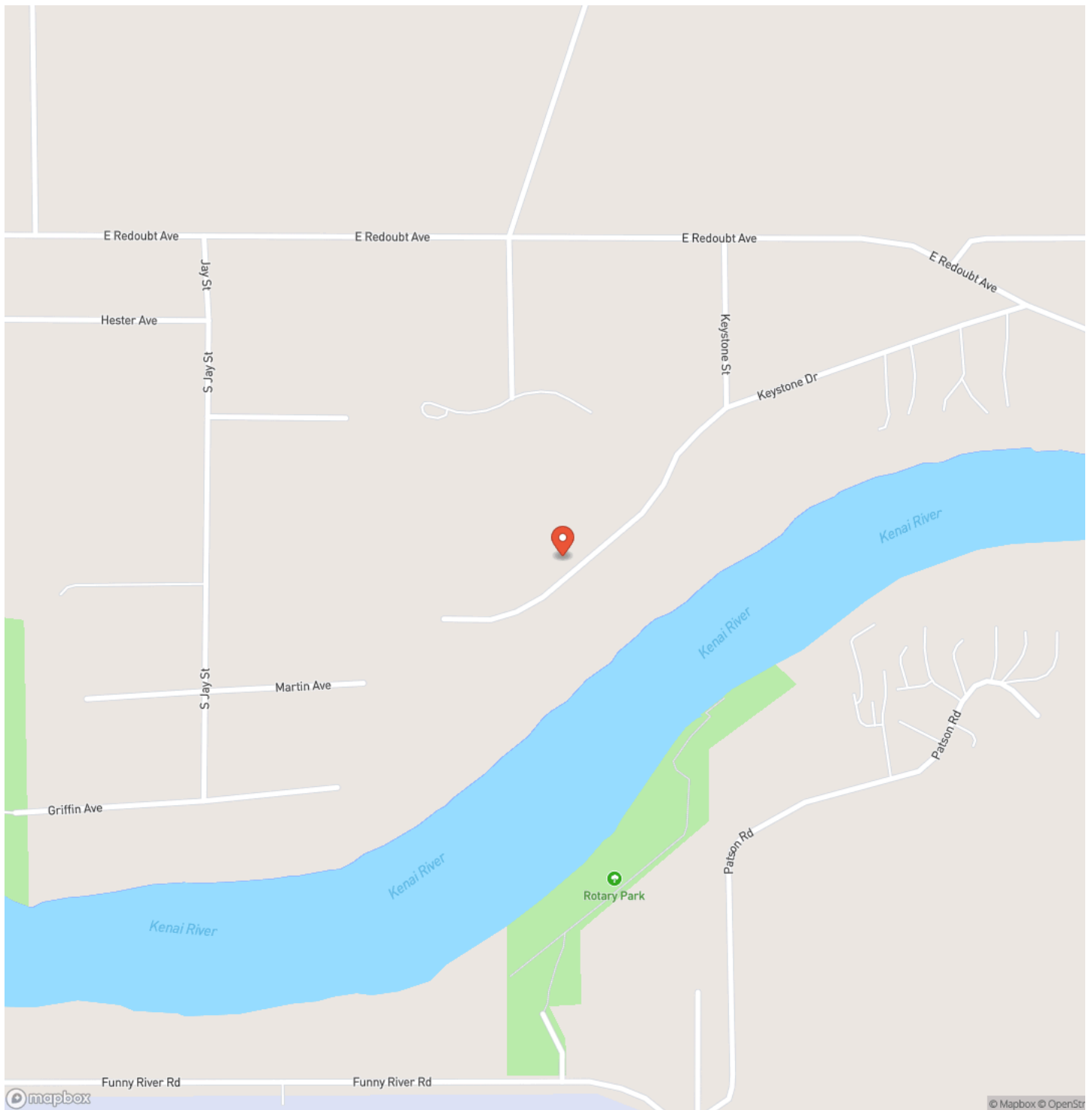

Locator Map



1.14 acres near river in Soldotna
Soldotna, AK / Kenai Peninsula County

Satellite Map



DISCLAIMERS

Information in this brochure is provided solely for information purposes and does not constitute an offer to sell or advertise real estate outside the states in which broker or agent licensed. The information presented has been obtained from sources deemed to be reliable, but is not guaranteed or warranted by the agent, broker, or the sellers of these properties. This offering is subject to errors, omissions, prior sale, price change, correction or withdrawal from the market without notice. All references to age, square footage, income, expenses, acreage, carrying capacity, and land classification, etc. are approximate. Prospective buyers are chargeable with and expected to conduct their own independent investigation of the information and the property and to rely only on those results. Sellers reserve the right to accept or reject any and all offers without liability to any buyer or cooperating broker.

Maps are provided for illustration purposes only, the accuracy is not warranted. Parcels on interactive maps are not adjusted to match aerial backgrounds. This information is for reference purposes only and is not a legal document. Data maps contain errors. The seller and seller's agent are making known to all potential buyers that there may be variations between the location of the existing fence lines and the legal description of the deeded property. Seller and seller's agent make no warranties with regard to the location of the fence lines in relationship to the deeded property lines, nor does the Seller make any warranties or representations with regard to the specific acreage contained within the fenced property lines. Seller is selling the property in an "as is" condition, which includes the location of the fences as they exist. Boundaries shown on the accompanying maps are approximate, based on county parcel data. The maps are not to scale. The accuracy of the maps is not guaranteed. Prospective buyers are encouraged to verify fence lines, deeded property lines and acreages using a licensed surveyor at their own expense.



Mossy Oak Properties of Alaska - Soldotna

43199 Sterling Hwy

Soldotna, AK 99669

(907) 262-7300

<https://www.alaskalandguide.com/>

