

THIS IS A MAP TAKEN FROM <https://mtgcd.half.com/Map/Public>
It references four private water wells on Coryell Creek Ranch. The well
report for all four wells is attached.
I reserve the right to amend this information if found to inaccurate.

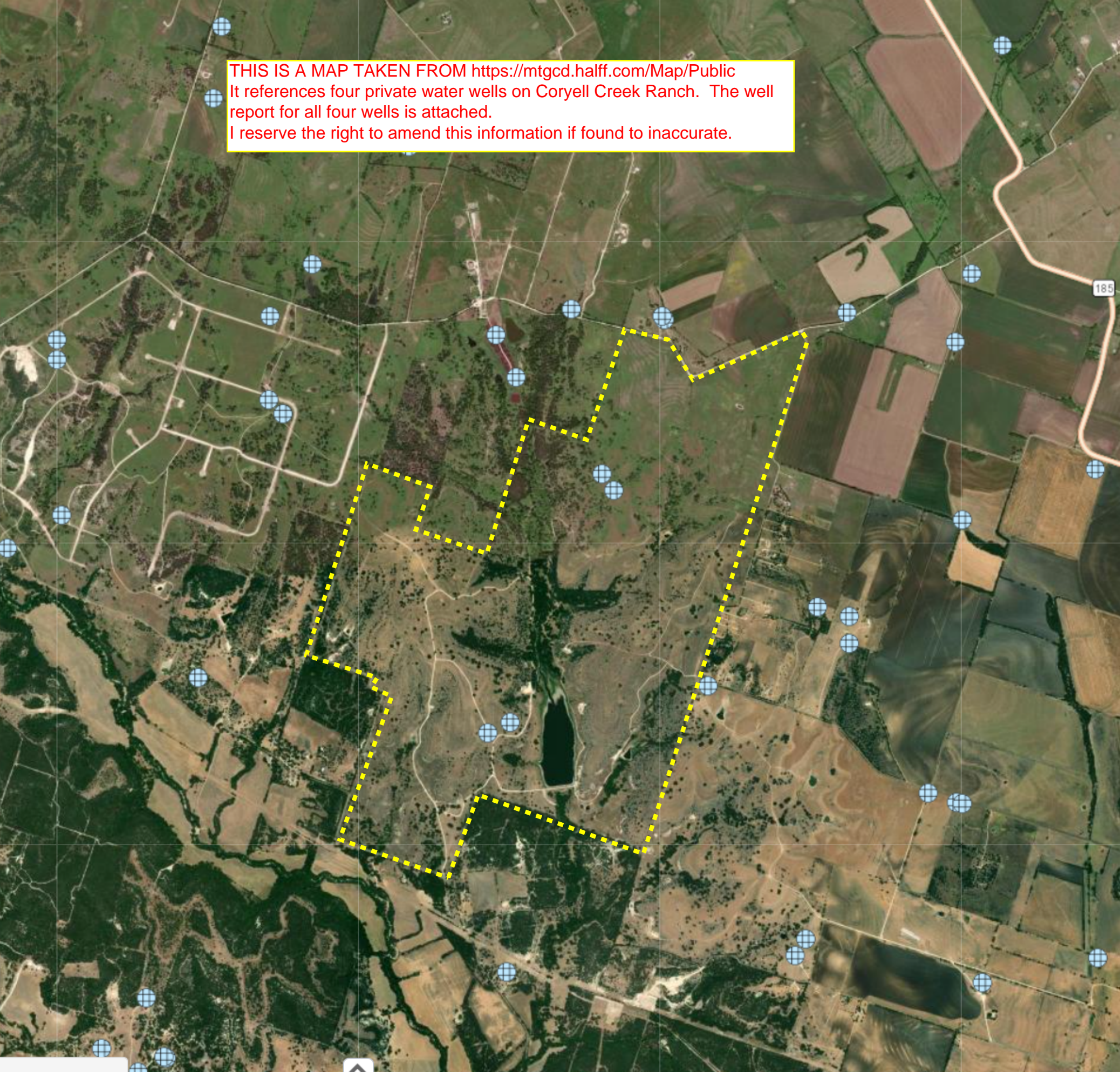

STATE OF TEXAS WELL REPORT for Tracking #251718

Owner:	BORDON EXPLORATION DEV	Owner Well #:	WELL # 2
Address:	5949 SHERRY LN # 850 DALLAS, TX 75225	Grid #:	40-36-4
Well Location:	832 CR 272 OGLESBY, TX 76561	Latitude:	31° 27' 17" N
Well County:	Coryell	Longitude:	097° 35' 29" W
		Elevation:	794 ft. above sea level
Type of Work:	New Well	Proposed Use:	Stock

Drilling Start Date: **3/7/2011**

Drilling End Date: **3/14/2011**

Borehole:	Diameter (in.)	Top Depth (ft.)	Bottom Depth (ft.)
	7.875	0	100
	6.25	100	1000

Drilling Method: **Air Rotary**

Borehole Completion: **PRESSURED CEMENTED**

Annular Seal Data:	Top Depth (ft.)	Bottom Depth (ft.)	Description (number of sacks & material)
	0	958	102 CEMENT

Seal Method: **PRESSURED CEMENTED**

Distance to Property Line (ft.): **5+**

Sealed By: **Driller**

Distance to Septic Field or other
concentrated contamination (ft.): **50+**

Distance to Septic Tank (ft.): **No Data**

Method of Verification: **HAND MEASURED**

Surface Completion: **Alternative Procedure Used**

Water Level: **585 ft. below land surface on 2011-03-14** Measurement Method: **Unknown**

Packers: **No Data**

Type of Pump: **Submersible** Pump Depth (ft.): **882**

Well Tests: **Bailer** Yield: **15 GPM with 0 ft. drawdown after 1 hours**

Water Quality:

Strata Depth (ft.)	Water Type
43	2ND TRINITY

Chemical Analysis Made: **No**

Did the driller knowingly penetrate any strata which
contained injurious constituents?: **No**

Certification Data: The driller certified that the driller drilled this well (or the well was drilled under the driller's direct supervision) and that each and all of the statements herein are true and correct. The driller understood that failure to complete the required items will result in the report(s) being returned for completion and resubmittal.

Company Information: **POLLOCK WATER WELL DRILLING**

**P O BOX 82
GLEN ROSE, TX 76043**

Driller Name: **EDDIE J POLLOCK**

License Number: **1551**

Apprentice Name: **NICHOLAS R POLLOCK**

Apprentice Number: **56845**

Comments: **No Data**

Lithology:
DESCRIPTION & COLOR OF FORMATION MATERIAL

Casing:
BLANK PIPE & WELL SCREEN DATA

From (ft)	To (ft)	Description
0	5	LOOSE ROCK
5	270	PALUXY LIME
270	282	SHELL ROCK
282	307	PALUXY SAND
307	759	GLEN ROSE LIME
759	811	1ST TRINITY SAND
811	953	RED BED
953	996	2ND TRINITY SAND
996	1000	YELLOW

Dia. (in.)	New/Used	Type	Setting From/To (ft.)
4 1/2	NEW	STEEL	0/958
4 1/2	NEW	STEEL SLOTTED	958/1000

IMPORTANT NOTICE FOR PERSONS HAVING WELLS DRILLED CONCERNING CONFIDENTIALITY

TEX. OCC. CODE Title 12, Chapter 1901.251, authorizes the owner (owner or the person for whom the well was drilled) to keep information in Well Reports confidential. The Department shall hold the contents of the well log confidential and not a matter of public record if it receives, by certified mail, a written request to do so from the owner.

Please include the report's Tracking Number on your written request.

**Texas Department of Licensing and Regulation
P.O. Box 12157
Austin, TX 78711
(512) 334-5540**

STATE OF TEXAS WELL REPORT for Tracking #251727

Owner:	BORDON EXPLORATION & DEV	Owner Well #:	WELL # 3
Address:	5949 SHERRY LN # 850 DALLAS, TX 75225	Grid #:	40-36-1
Well Location:	832 CR 272 OGLESBY, TX 76561	Latitude:	31° 28' 10" N
Well County:	Coryell	Longitude:	097° 35' 02" W
		Elevation:	763 ft. above sea level
Type of Work:	New Well	Proposed Use:	Stock

Drilling Start Date: **3/14/2011** Drilling End Date: **3/18/2011**

Borehole:	<i>Diameter (in.)</i>	<i>Top Depth (ft.)</i>	<i>Bottom Depth (ft.)</i>
	7.875	0	100
	6.25	100	1060

Drilling Method: **Air Rotary**

Borehole Completion: **PRESSURED CEMENTED**

Annular Seal Data:	<i>Top Depth (ft.)</i>	<i>Bottom Depth (ft.)</i>	<i>Description (number of sacks & material)</i>
	0	1018	108 CEMENT

Seal Method: **PRESSURE CEMENTED**

Distance to Property Line (ft.): **5+**

Sealed By: **POLLOCK DRILLING**

Distance to Septic Field or other
concentrated contamination (ft.): **50+**

Distance to Septic Tank (ft.): **No Data**

Method of Verification: **HAND MEASURED**

Surface Completion: **Alternative Procedure Used**

Water Level: **638 ft. below land surface on 2011-03-18** Measurement Method: **Unknown**

Packers: **No Data**

Type of Pump: **Submersible** Pump Depth (ft.): **882**

Well Tests: **Bailer** Yield: **15 GPM with 0 ft. drawdown after 1 hours**

Water Quality:

Strata Depth (ft.)	Water Type
59	2ND TRINITY

Chemical Analysis Made: **No**Did the driller knowingly penetrate any strata which
contained injurious constituents?: **No**

Certification Data: The driller certified that the driller drilled this well (or the well was drilled under the driller's direct supervision) and that each and all of the statements herein are true and correct. The driller understood that failure to complete the required items will result in the report(s) being returned for completion and resubmittal.

Company Information: **POLLOCK WATER WELL DRILLING**

P O BOX 8
GLEN ROSE, TX 76043

Driller Name: **EDDIE J POLLOCK**License Number: **1551**Apprentice Name: **JEMERY W POLLOCK**Apprentice Number: **57484**Comments: **No Data**

Lithology:
DESCRIPTION & COLOR OF FORMATION MATERIAL

Casing:
BLANK PIPE & WELL SCREEN DATA

From (ft)	To (ft)	Description
0	5	SURFACE
5	238	PALUXY LIME
238	270	SHELL ROCK
270	310	PALUXY SAND
310	802	GLEN ROSE LIME
802	845	SAANDY SHALE
845	885	1ST TRINTIY SAND
885	945	SANDY RED BED
945	950	SAND
950	998	RED BED
998	1057	2ND TRINITY SAND
1057	1060	YELLOW

Dia. (in.)	New/Used	Type	Setting From/To (ft.)
4 1/2	NEW	STEEL	0/1020
4 1/2	NEW	STEEL PERF	1020/1060

IMPORTANT NOTICE FOR PERSONS HAVING WELLS DRILLED CONCERNING CONFIDENTIALITY

TEX. OCC. CODE Title 12, Chapter 1901.251, authorizes the owner (owner or the person for whom the well was drilled) to keep information in Well Reports confidential. The Department shall hold the contents of the well log confidential and not a matter of public record if it receives, by certified mail, a written request to do so from the owner.

Please include the report's Tracking Number on your written request.

**Texas Department of Licensing and Regulation
P.O. Box 12157
Austin, TX 78711
(512) 334-5540**

STATE OF TEXAS WELL REPORT for Tracking #616742

Owner:	Borden Exploration and Development	Owner Well #:	6
Address:	PO BOX 12208 Dallas, TX 75225	Grid #:	40-36-4
Well Location:	832 CR 272 Ogelsby, TX 76561	Latitude:	31° 27' 15.48" N
Well County:	Coryell	Longitude:	097° 35' 35.04" W
		Elevation:	No Data
Type of Work:	New Well	Proposed Use:	Domestic

Drilling Start Date: **8/15/2022** Drilling End Date: **8/19/2022**

	<i>Diameter (in.)</i>	<i>Top Depth (ft.)</i>	<i>Bottom Depth (ft.)</i>
Borehole:	14	0	20
	8.75	20	980

Drilling Method: **Mud (Hydraulic) Rotary**

Borehole Completion: **Filter Packed**

	<i>Top Depth (ft.)</i>	<i>Bottom Depth (ft.)</i>	<i>Filter Material</i>	<i>Size</i>
Filter Pack Intervals:	880	980	Gravel	3/8

	<i>Top Depth (ft.)</i>	<i>Bottom Depth (ft.)</i>	<i>Description (number of sacks & material)</i>
Annular Seal Data:	0	25	Cement 18 Bags/Sacks
	25	880	Grout 98 Bags/Sacks

Seal Method: **Pressure**

Distance to Property Line (ft.): **300+**

Sealed By: **Driller**

Distance to Septic Field or other
concentrated contamination (ft.): **300+**

Distance to Septic Tank (ft.): **300+**

Method of Verification: **Map**

Surface Completion: **Steel Cased**

Surface Completion by Driller

Water Level: **684 ft. below land surface on 2022-09-05** Measurement Method: **Electric Line**

Packers: **No Data**

Type of Pump: **No Data**

Well Tests: **Pump** **Yield: 17 GPM with 43 ft. drawdown after 24 hours**

Water Quality:

<i>Strata Depth (ft.)</i>	<i>Water Type</i>
No Data	No Data

Chemical Analysis Made: **Yes**

Did the driller knowingly penetrate any strata which contained injurious constituents?: **No**

Certification Data: The driller certified that the driller drilled this well (or the well was drilled under the driller's direct supervision) and that each and all of the statements herein are true and correct. The driller understood that failure to complete the required items will result in the report(s) being returned for completion and resubmittal.

Company Information: **NextGen Water Well Service**
11911 West County Road 56
Midland, TX 79707

Driller Name: **Cody Myers**

License Number: **60303**

Comments: **MTGCD approval to drill 7/20/2022**

Lithology:
DESCRIPTION & COLOR OF FORMATION MATERIAL

Casing:
BLANK PIPE & WELL SCREEN DATA

<i>Top (ft.)</i>	<i>Bottom (ft.)</i>	<i>Description</i>
0	2	Top Soil
2	20	Gray Limestone
20	45	Sandstone and Limestone
45	70	Gray Limestone
70	90	Gray Sandstone
90	130	Gray Shale
130	200	Gray shale and Gray Sandstone
200	240	Sandy SHale
240	800	Gray Sandy Shale with Limestone Stringers
800	810	Red Shale/ CLay
810	840	Red Sandy CLay
840	855	Fine Red Sand
855	945	Red sand with samll gravel and limestone stringers
945	980	Yellow Limestone

<i>Dia (in.)</i>	<i>Type</i>	<i>Material</i>	<i>Sch./Gage</i>	<i>Top (ft.)</i>	<i>Bottom (ft.)</i>
10	Blank	New Steel	10	0	20
5.5	Blank	New Steel		0	920
5.5	Perforated or Slotted	New Steel	0.1875	920	980

IMPORTANT NOTICE FOR PERSONS HAVING WELLS DRILLED CONCERNING CONFIDENTIALITY

TEX. OCC. CODE Title 12, Chapter 1901.251, authorizes the owner (owner or the person for whom the well was drilled) to keep information in Well Reports confidential. The Department shall hold the contents of the well log confidential and not a matter of public record if it receives, by certified mail, a written request to do so from the owner.

Please include the report's Tracking Number on your written request.

**Texas Department of Licensing and Regulation
P.O. Box 12157
Austin, TX 78711
(512) 334-5540**

STATE OF TEXAS WELL REPORT for Tracking #616744

Owner:	Borden Exploration and Development	Owner Well #:	7
Address:	PO BOX 12208 Dallas, TX 75225	Grid #:	40-36-1
Well Location:	832 CR 272 Ogelsby, TX 76561	Latitude:	31° 28' 13.56" N
Well County:	Coryell	Longitude:	097° 35' 04.95" W
		Elevation:	No Data
Type of Work:	New Well	Proposed Use:	Domestic

Drilling Start Date: **8/19/2022** Drilling End Date: **8/24/2022**

	<i>Diameter (in.)</i>	<i>Top Depth (ft.)</i>	<i>Bottom Depth (ft.)</i>
Borehole:	14	0	20
	8.75	20	1060

Drilling Method: **Mud (Hydraulic) Rotary**

Borehole Completion: **Filter Packed**

	<i>Top Depth (ft.)</i>	<i>Bottom Depth (ft.)</i>	<i>Filter Material</i>	<i>Size</i>
Filter Pack Intervals:	960	1060	Gravel	3/8

	<i>Top Depth (ft.)</i>	<i>Bottom Depth (ft.)</i>	<i>Description (number of sacks & material)</i>
Annular Seal Data:	0	25	Cement 22 Bags/Sacks
	25	960	Grout 110 Bags/Sacks

Seal Method: **Pressure**

Sealed By: **Driller**

Distance to Property Line (ft.): **300+**

Distance to Septic Field or other
concentrated contamination (ft.): **300+**

Distance to Septic Tank (ft.): **300+**

Method of Verification: **Map**

Surface Completion: **Steel Cased** **Surface Completion by Driller**

Water Level: **722 ft. below land surface on 2022-09-05** Measurement Method: **Electric Line**

Packers: **No Data**

Type of Pump: **No Data**

Well Tests: **Pump** **Yield: 18 GPM with 14 ft. drawdown after 24 hours**

Water Quality:

Strata Depth (ft.)	Water Type
No Data	No Data

Chemical Analysis Made: **Yes**

Did the driller knowingly penetrate any strata which contained injurious constituents?: **No**

Certification Data: The driller certified that the driller drilled this well (or the well was drilled under the driller's direct supervision) and that each and all of the statements herein are true and correct. The driller understood that failure to complete the required items will result in the report(s) being returned for completion and resubmittal.

Company Information: **NextGen Water Well Service**
11911 West County Road 56
Midland, TX 79707

Driller Name: **Cody Myers**

License Number: **60303**

Comments: **MTGCD approval to drill 7/20/2022**

Lithology:
DESCRIPTION & COLOR OF FORMATION MATERIAL

Casing:
BLANK PIPE & WELL SCREEN DATA

Top (ft.)	Bottom (ft.)	Description
0	2	Top Soil
2	40	White Limestone
40	240	Gray Limestone
240	320	Gray Shale
320	500	Gray Shale with Limestone Stringers
500	660	Gray Sandy Shale with Limestone
660	860	Gray Shael with sand stringers
860	890	Red Clay
890	940	Red Sandstone with Clay Stringers
940	1010	Red Sandstone with small gravel
1010	1040	Red Sandstone with sand stringers
1040	1060	Yellow Limestone

Dia (in.)	Type	Material	Sch./Gage	Top (ft.)	Bottom (ft.)
10	Blank	New Steel	10	0	20
5.5	Blank	New Steel		0	1000
5.5	Perforated or Slotted	New Steel	0.1875	1000	1060

IMPORTANT NOTICE FOR PERSONS HAVING WELLS DRILLED CONCERNING CONFIDENTIALITY

TEX. OCC. CODE Title 12, Chapter 1901.251, authorizes the owner (owner or the person for whom the well was drilled) to keep information in Well Reports confidential. The Department shall hold the contents of the well log confidential and not a matter of public record if it receives, by certified mail, a written request to do so from the owner.

Please include the report's Tracking Number on your written request.

**Texas Department of Licensing and Regulation
P.O. Box 12157
Austin, TX 78711
(512) 334-5540**