

Kasilof Fish camp
L3B2 Crooked Creek Rd
Kasilof, AK 99610

\$140,000
5.010± Acres
Kenai Peninsula County

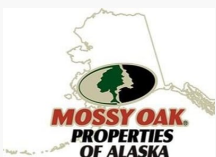

Kasilof Fish camp
Kasilof, AK / Kenai Peninsula County

SUMMARY

Address

L3B2 Crooked Creek Rd

City, State Zip

Kasilof, AK 99610

County

Kenai Peninsula County

Type

Recreational Land, Lot, Riverfront

Latitude / Longitude

60.261694 / -151.271044

Acreage

5.010

Price

\$140,000

Property Website

<https://www.mossyoakproperties.com/property/kasilof-fish-camp-kenai-peninsula-alaska/83079/>

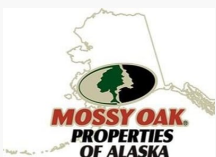

Kasilof Fish camp
Kasilof, AK / Kenai Peninsula County

PROPERTY DESCRIPTION

Beautiful and Tranquil setting of 5 acres that backs up to Crooked Creek. This property is rich in Alaskan flora and fauna including several wild berries. Ground work done last summer with pad and driveway installed for your convenience. Perfect for your summer fish camp or turn into your full time paradise.



Kasilof Fish camp
Kasilof, AK / Kenai Peninsula County



Locator Map

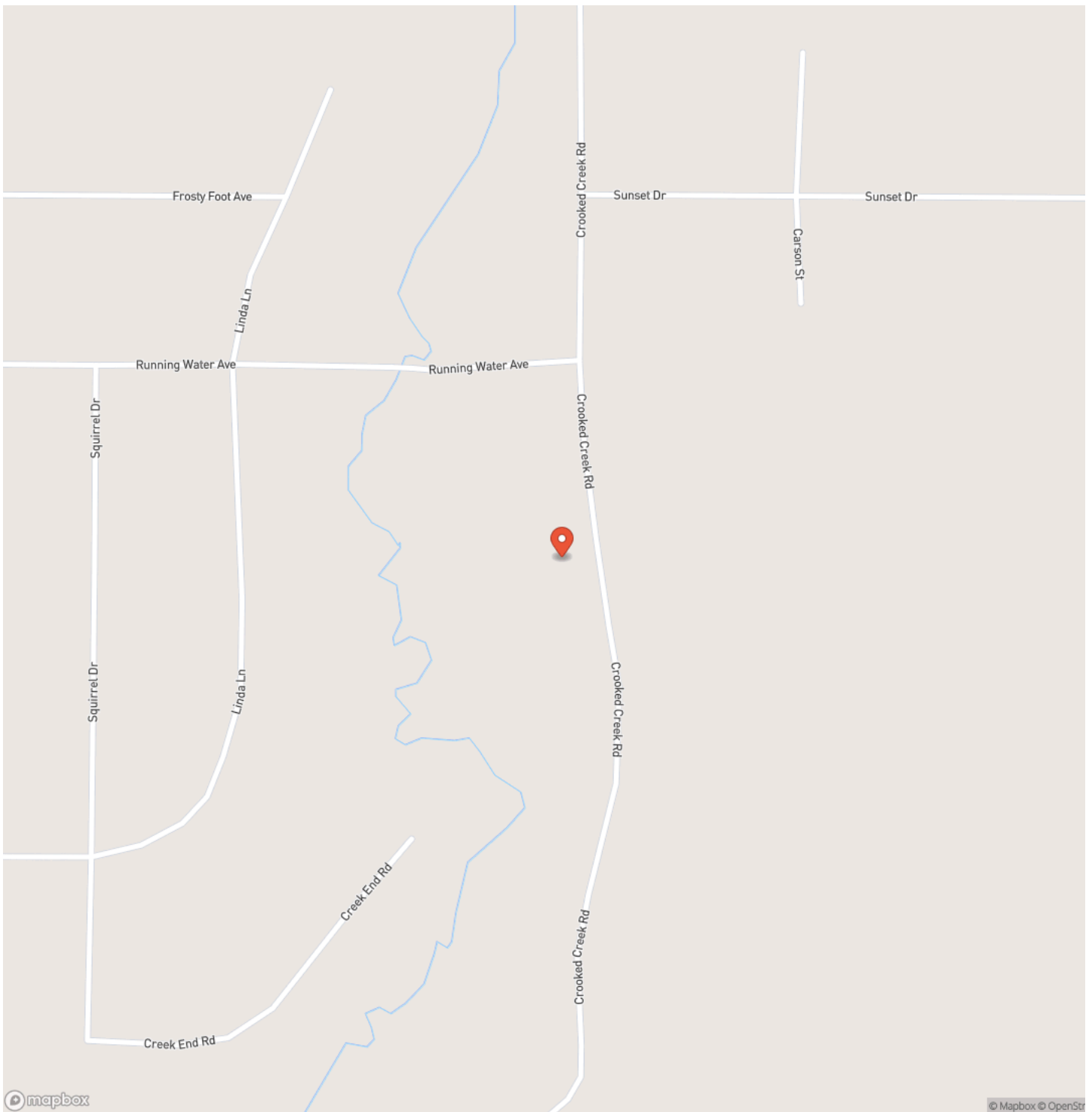

Locator Map



Satellite Map

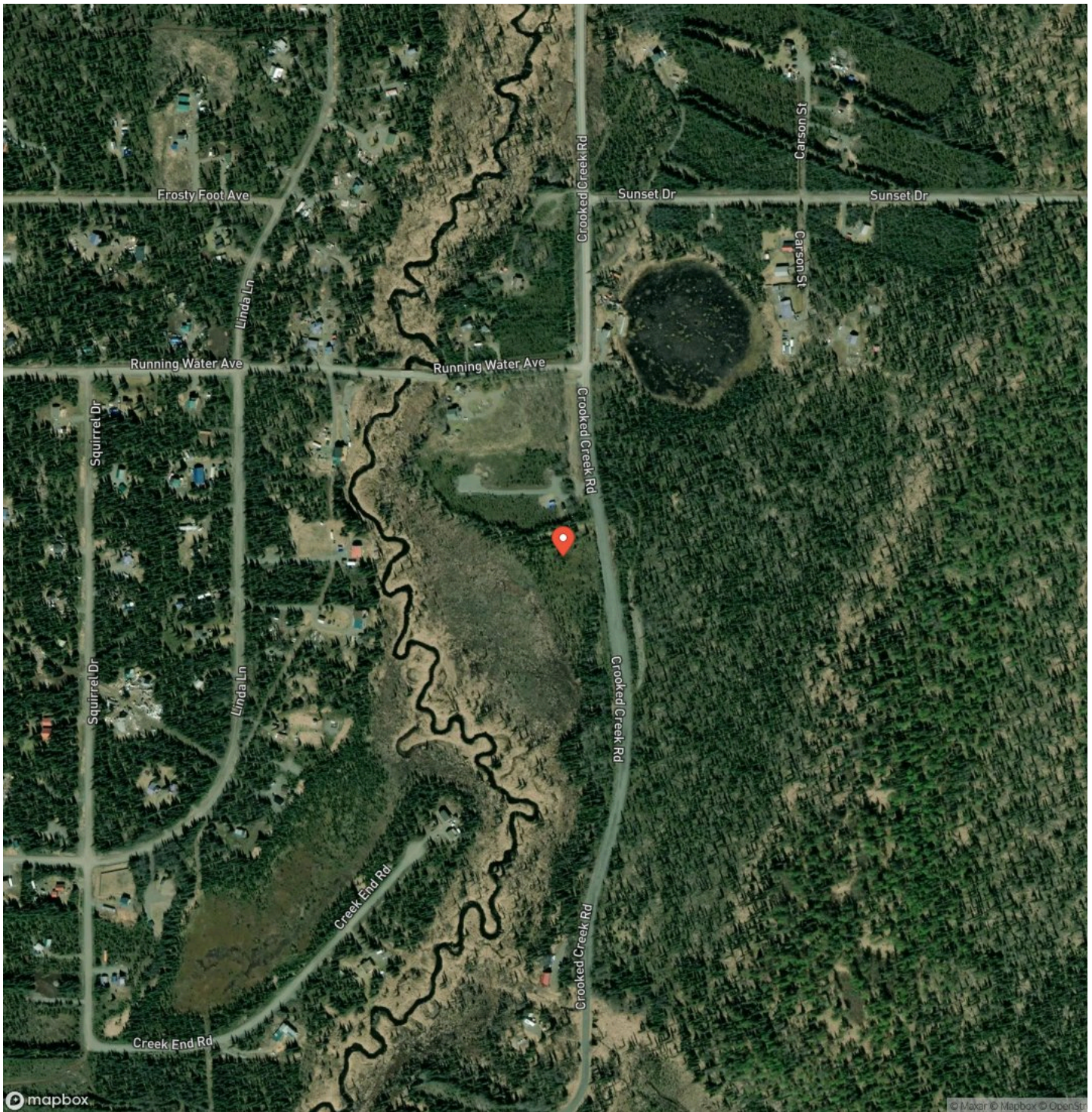

LISTING REPRESENTATIVE

For more information contact:



Representative

Celisa Sedivy

Mobile

(907) 252-4251

Office

(907) 262-7300

Email

csedivy@mossyoakproperties.com

Address

15555 Sterling Hwy, Suite 1

City / State / Zip

NOTES

This image shows a blank sheet of white paper with horizontal ruling lines. The lines are evenly spaced and run across the width of the page. There are no margins, text, or other markings on the paper.

[illegible]

www.alaskalandguide.com

DISCLAIMERS

Information in this brochure is provided solely for information purposes and does not constitute an offer to sell or advertise real estate outside the states in which broker or agent licensed. The information presented has been obtained from sources deemed to be reliable, but is not guaranteed or warranted by the agent, broker, or the sellers of these properties. This offering is subject to errors, omissions, prior sale, price change, correction or withdrawal from the market without notice. All references to age, square footage, income, expenses, acreage, carrying capacity, and land classification, etc. are approximate. Prospective buyers are chargeable with and expected to conduct their own independent investigation of the information and the property and to rely only on those results. Sellers reserve the right to accept or reject any and all offers without liability to any buyer or cooperating broker.

Maps are provided for illustration purposes only, the accuracy is not warranted. Parcels on interactive maps are not adjusted to match aerial backgrounds. This information is for reference purposes only and is not a legal document. Data maps contain errors. The seller and seller's agent are making known to all potential buyers that there may be variations between the location of the existing fence lines and the legal description of the deeded property. Seller and seller's agent make no warranties with regard to the location of the fence lines in relationship to the deeded property lines, nor does the Seller make any warranties or representations with regard to the specific acreage contained within the fenced property lines. Seller is selling the property in an "as is" condition, which includes the location of the fences as they exist. Boundaries shown on the accompanying maps are approximate, based on county parcel data. The maps are not to scale. The accuracy of the maps is not guaranteed. Prospective buyers are encouraged to verify fence lines, deeded property lines and acreages using a licensed surveyor at their own expense.



Mossy Oak Properties of Alaska - Soldotna

43199 Sterling Hwy

Soldotna, AK 99669

(907) 262-7300

www.alaskalandguide.com

