

House Place of Claiborne Parish, 115 Acres +/-
000 Hunt Plant Rd
Bernice, LA 71222

\$353,817
115± Acres
Claiborne County



**House Place of Claiborne Parish, 115 Acres +/-
Bernice, LA / Claiborne County**

SUMMARY

Address

000 Hunt Plant Rd

City, State Zip

Bernice, LA 71222

County

Claiborne County

Type

Recreational Land, Timberland

Latitude / Longitude

32.861668 / -92.777604

Acreage

115

Price

\$353,817

Property Website

<https://www.mossoakpropertiesla.com/property/house-place-of-claiborne-parish-115-acres-/claiborne/louisiana/36871/>



House Place of Claiborne Parish, 115 Acres +/- Bernice, LA / Claiborne County

PROPERTY DESCRIPTION

The House Place of Claiborne Parish is 115 acres +/- located south of Weldon, LA along Hunt Plant Road. This tract has approximately 0.57 miles of road frontage along Hunt Plant Road and approximately 0.33 miles of road frontage along Nolen Road. Both of these road frontages provide excellent access to this tract. This tract consists of 3 predominate stand types. Stand 1 is a well stocked pine timber stand consisting of 46 acres +/- of 5-7 year old pine. Stand 2 is approximately 47 acres +/- of the western portion of the property and consists of mature mixed pine/hardwoods. Stand 3 is 22 acres +/- of SMZ's and water features. This tract is an excellent recreational tract for hunting and fishing. Two small ponds on the property will provide great opportunity for fishing. Also just like the name of this tract suggests this tract would make an excellent homesite if you are looking for some country living.

For additional information or to set up your own private property tour, contact Jarod Patterson [318-245-1167](tel:318-245-1167) or email jpatterson@mossyoakproperties.com

To see a list of all our properties, go to <https://www.mossyoakpropertiesla.com/property-search/>



House Place of Claiborne Parish, 115 Acres +/-
Bernice, LA / Claiborne County



Locator Map

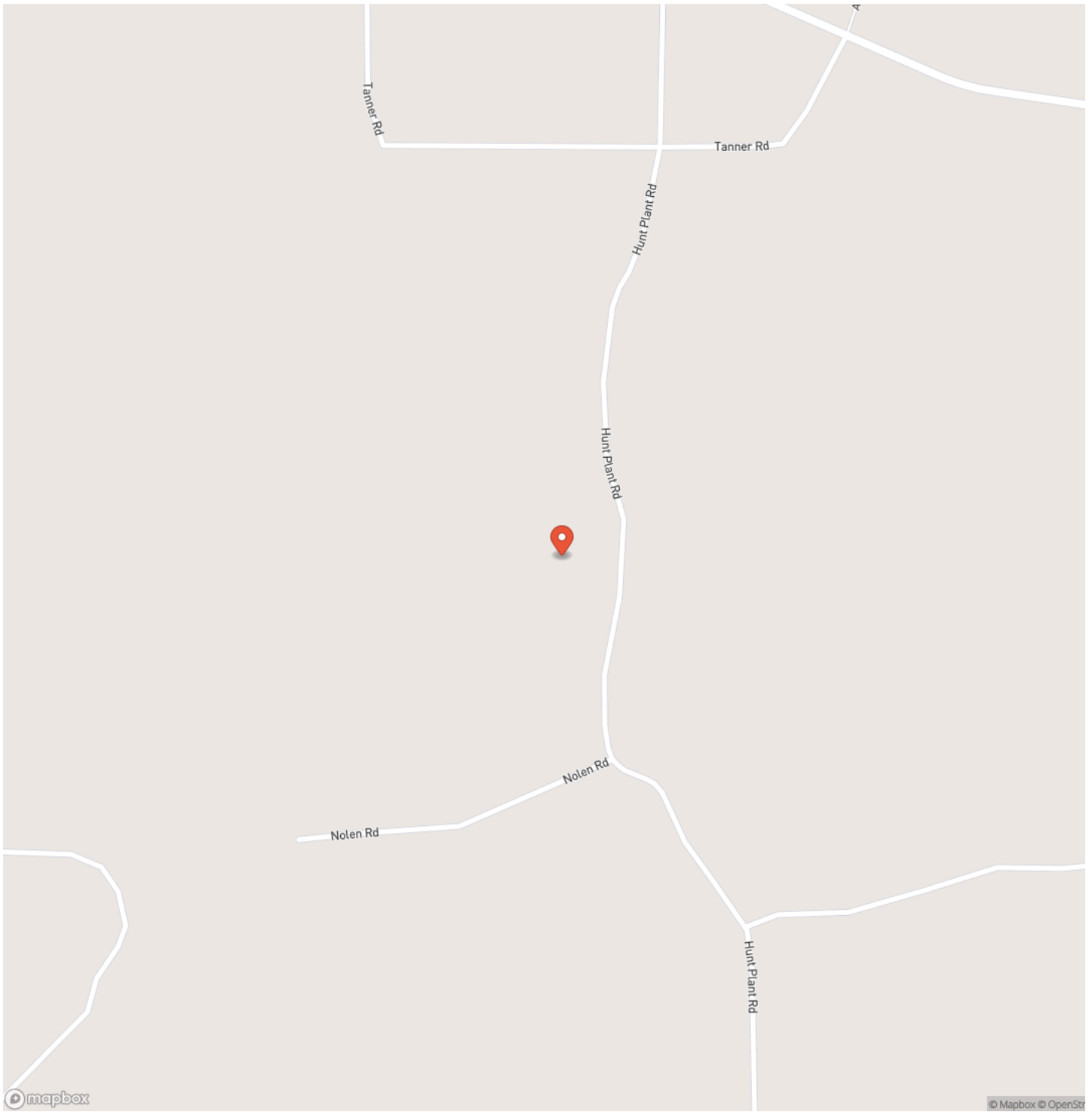

Locator Map

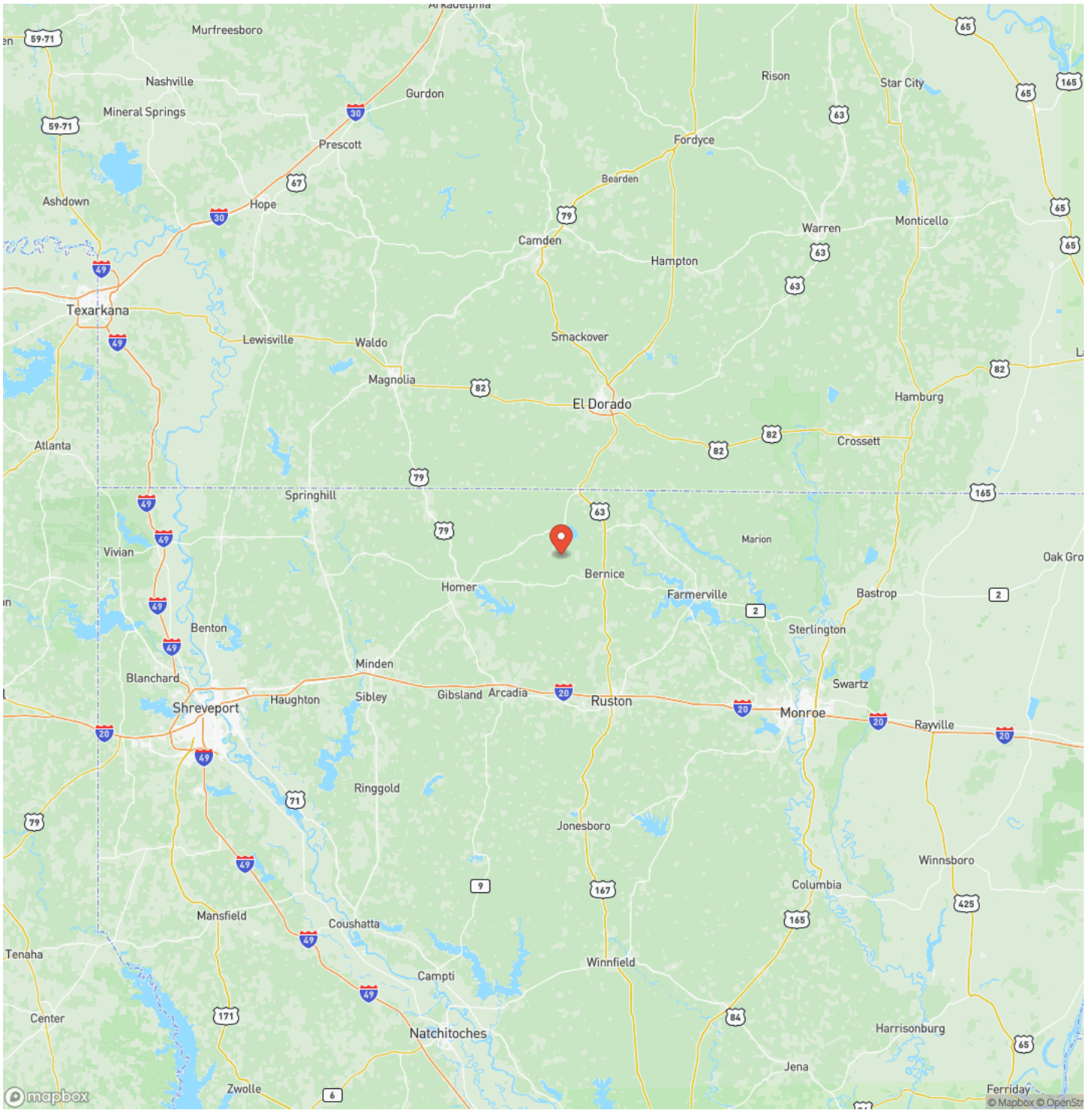

Satellite Map

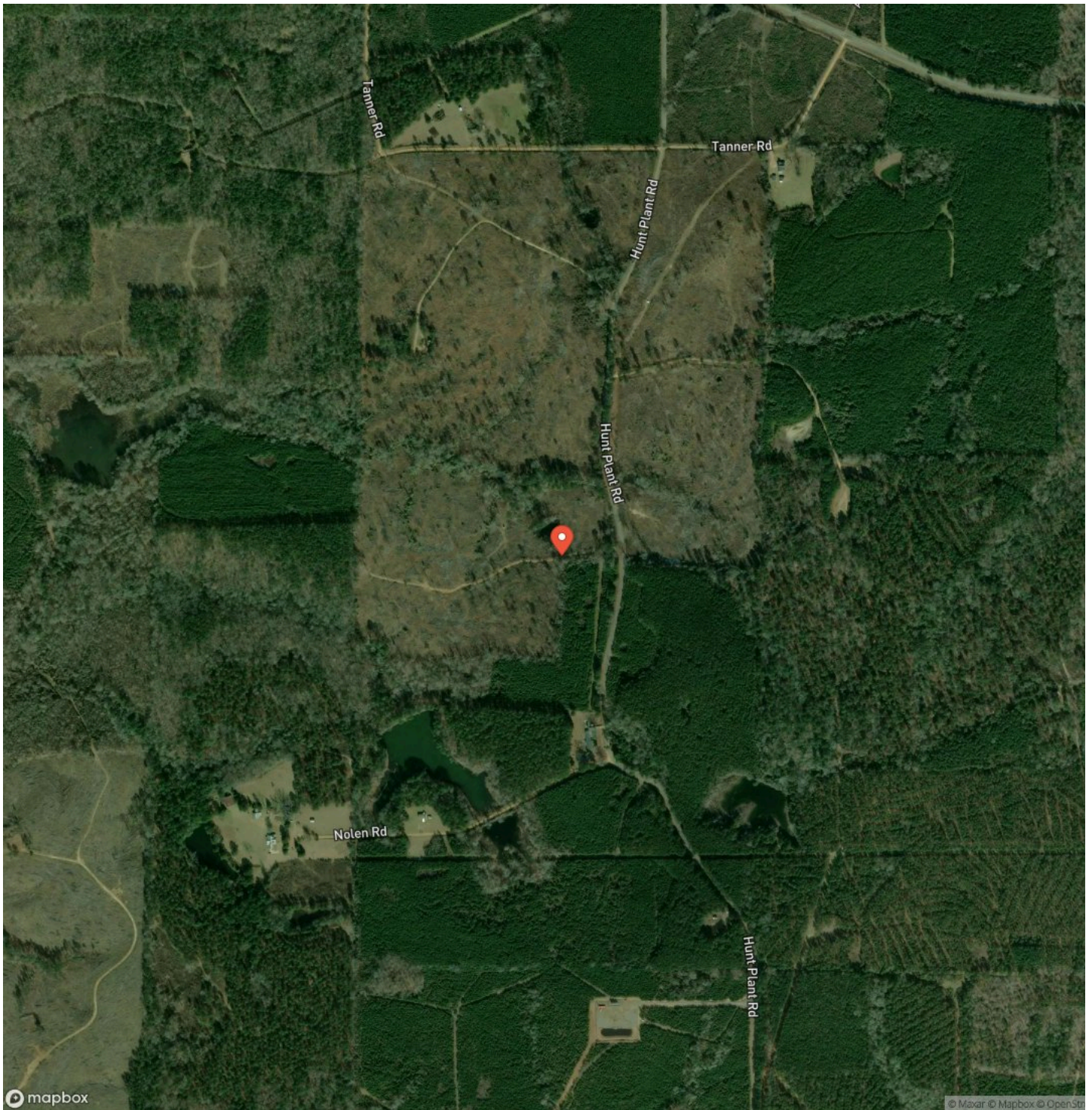

DISCLAIMERS

Information in this brochure is provided solely for information purposes and does not constitute an offer to sell or advertise real estate outside the states in which broker or agent licensed. The information presented has been obtained from sources deemed to be reliable, but is not guaranteed or warranted by the agent, broker, or the sellers of these properties. This offering is subject to errors, omissions, prior sale, price change, correction or withdrawal from the market without notice. All references to age, square footage, income, expenses, acreage, carrying capacity, and land classification, etc. are approximate. Prospective buyers are chargeable with and expected to conduct their own independent investigation of the information and the property and to rely only on those results. Sellers reserve the right to accept or reject any and all offers without liability to any buyer or cooperating broker.

Maps are provided for illustration purposes only, the accuracy is not warranted. Parcels on interactive maps are not adjusted to match aerial backgrounds. This information is for reference purposes only and is not a legal document. Data maps contain errors. The seller and seller's agent are making known to all potential buyers that there may be variations between the location of the existing fence lines and the legal description of the deeded property. Seller and seller's agent make no warranties with regard to the location of the fence lines in relationship to the deeded property lines, nor does the Seller make any warranties or representations with regard to the specific acreage contained within the fenced property lines. Seller is selling the property in an "as is" condition, which includes the location of the fences as they exist. Boundaries shown on the accompanying maps are approximate, based on county parcel data. The maps are not to scale. The accuracy of the maps is not guaranteed. Prospective buyers are encouraged to verify fence lines, deeded property lines and acreages using a licensed surveyor at their own expense.



Mossy Oak Properties of Louisiana
2412 E 70th Street
Shreveport, LA 71105
(318) 795-2490
<https://www.mossyoakpropertiesla.com/>

