

Bennett Place of Claiborne Parish, 120 Acres +/-
000 Buck Green Rd
Bernice, LA 71222

\$383,635
120± Acres
Claiborne County



**Bennett Place of Claiborne Parish, 120 Acres +/-
Bernice, LA / Claiborne County**

SUMMARY

Address

000 Buck Green Rd

City, State Zip

Bernice, LA 71222

County

Claiborne County

Type

Recreational Land, Timberland

Latitude / Longitude

32.859243 / -92.751564

Acreage

120

Price

\$383,635

Property Website

<https://www.mossoakpropertiesla.com/property/bennett-place-of-claiborne-parish-120-acres-/claiborne/louisiana/37018/>



Bennett Place of Claiborne Parish, 120 Acres +/- Bernice, LA / Claiborne County

PROPERTY DESCRIPTION

The Bennett Place in Claiborne Parish is 120 acres +/- located approximately 1.5 miles from Weldon, LA. This tract is located just a few minutes drive off Hwy 2A. The tract consists of a well stocked 20 year old pine plantation that is ready for thinning. This thinning would give you a small return on your investment. The Bennett Place has a SMZ area the runs though the northwest portion of the tract that comprises about 8 acres. Access to this tract is an improved well road that enters the tract at the southwest corner of the northwest 40 acres. There are also woods roads that provide internal access throughout the tract.

For additional information or to set up your own private property tour, contact Jarod Patterson [318-245-1167](tel:318-245-1167) or email jpatterson@mossyoakproperties.com

To see a list of all our properties, go to <https://www.mossyoakpropertiesla.com/property-search/>



**Bennett Place of Claiborne Parish, 120 Acres +/-
Bernice, LA / Claiborne County**



Locator Map

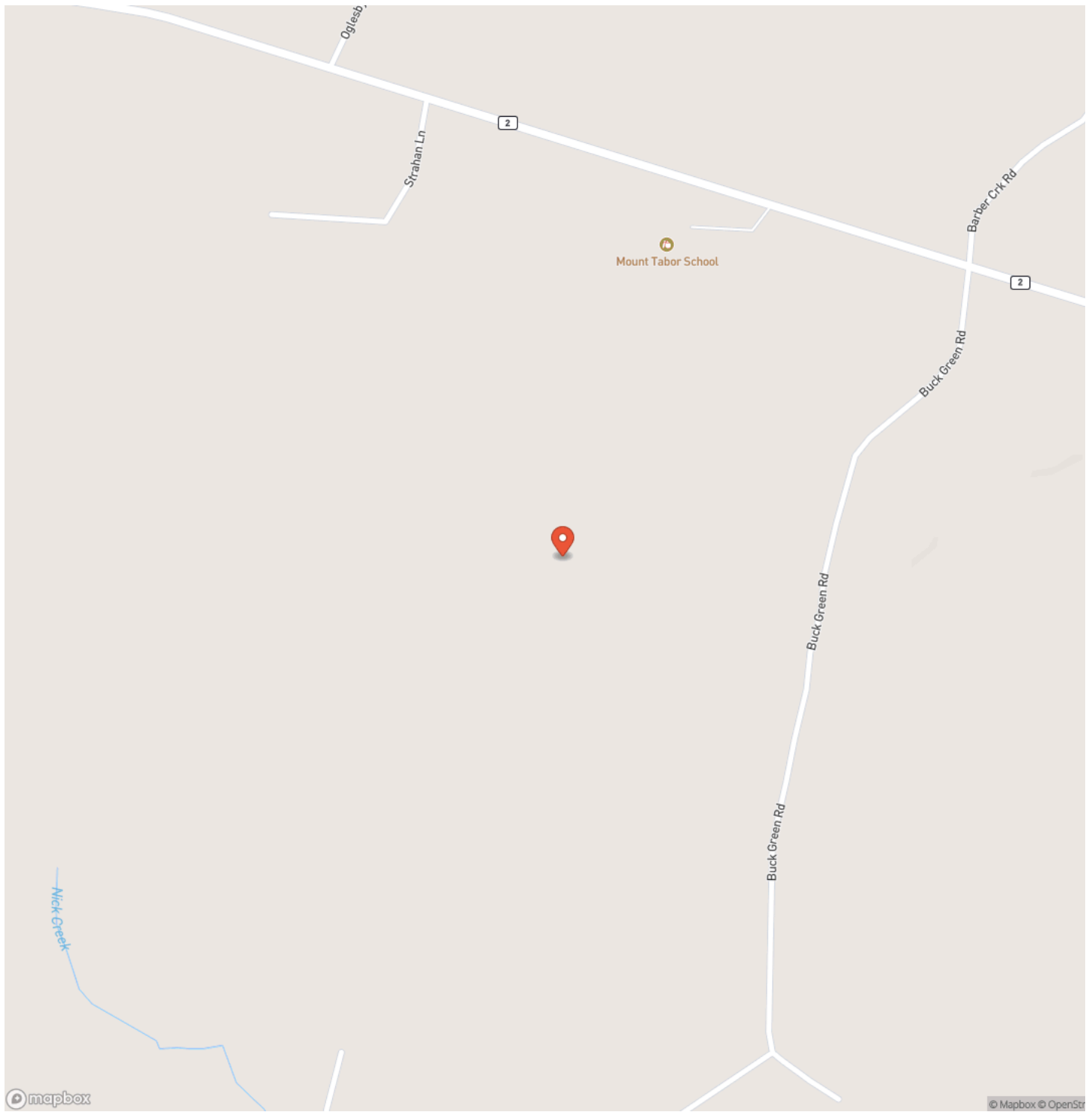

Locator Map

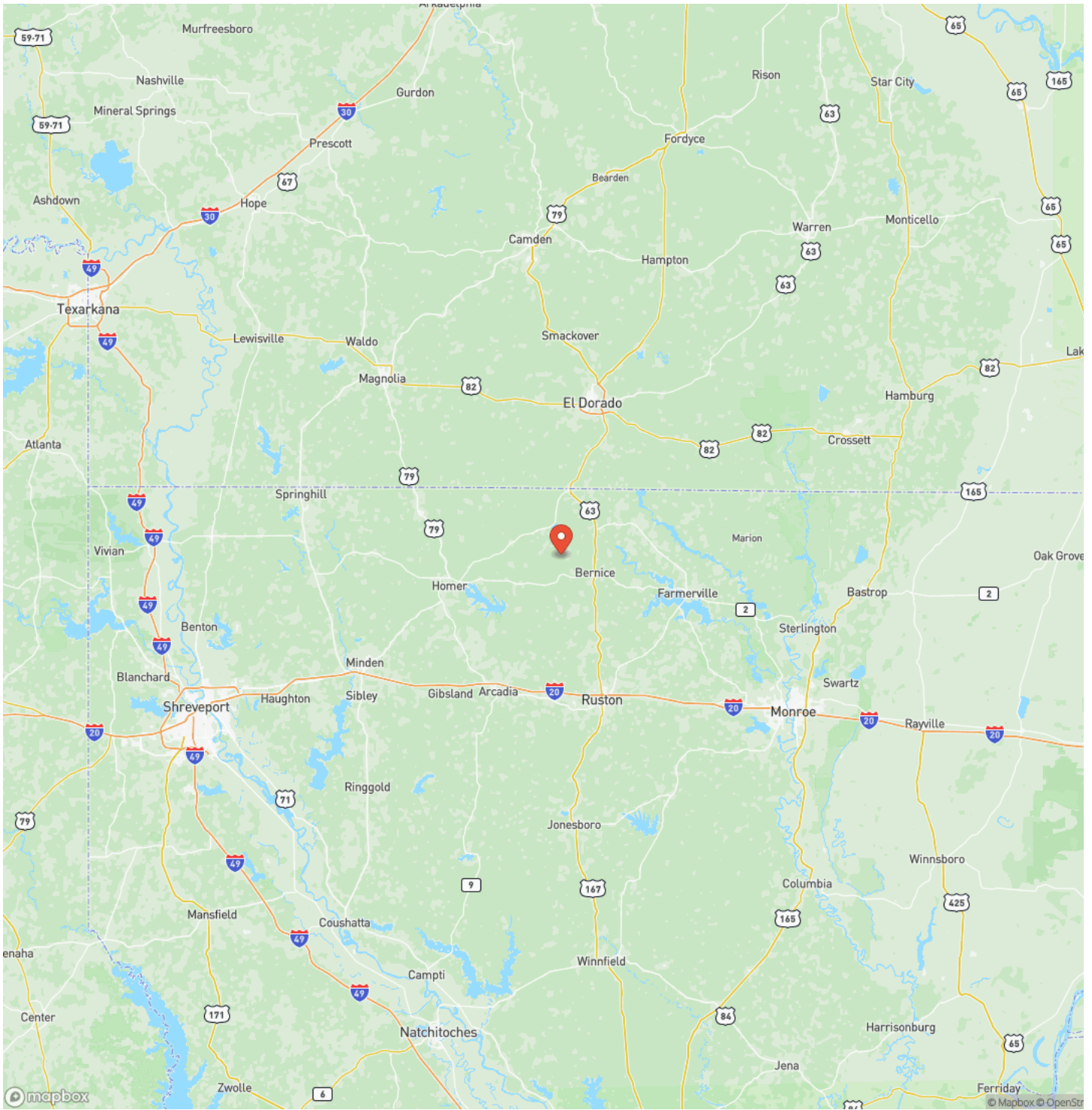

Satellite Map

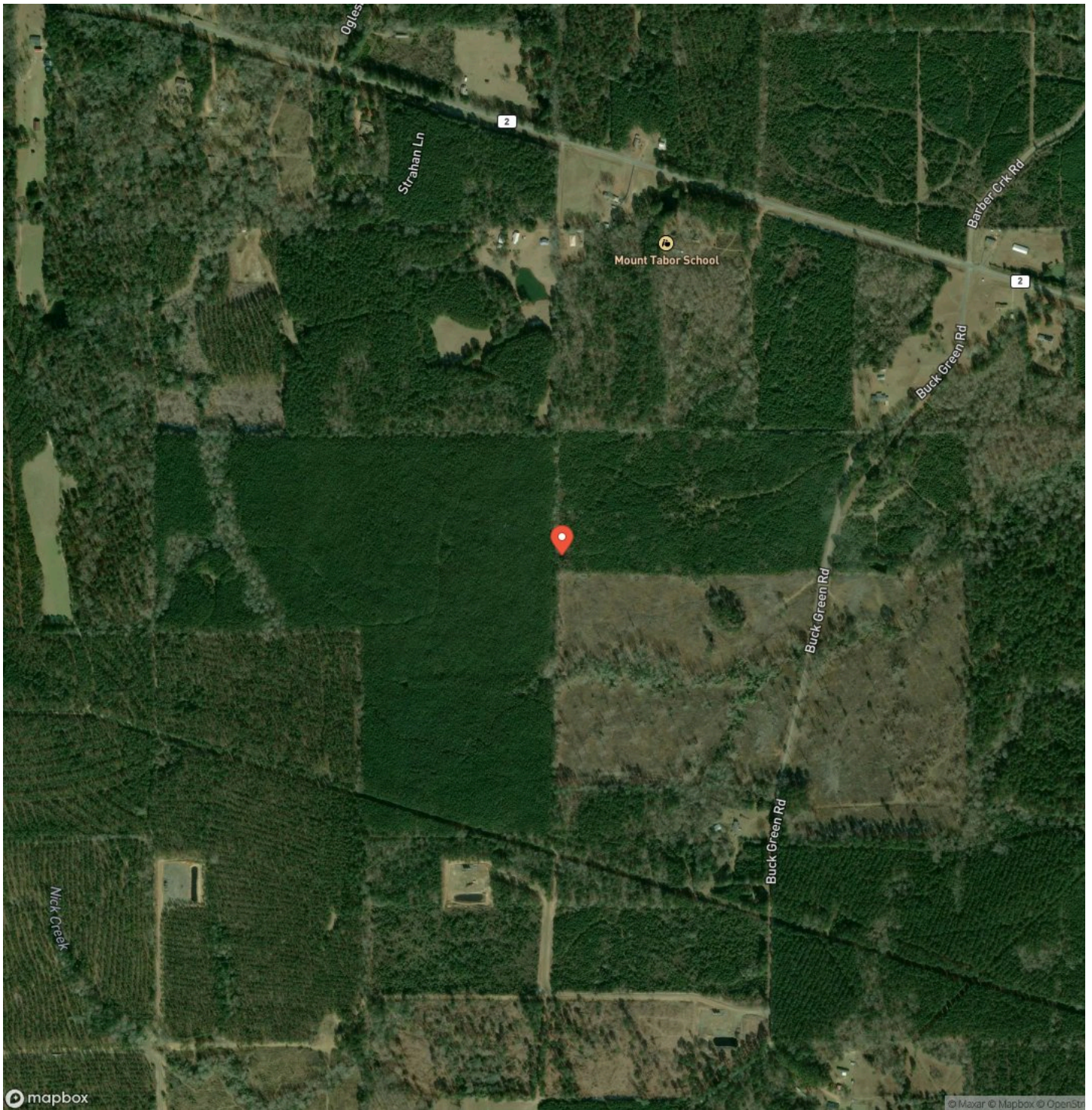

DISCLAIMERS

Information in this brochure is provided solely for information purposes and does not constitute an offer to sell or advertise real estate outside the states in which broker or agent licensed. The information presented has been obtained from sources deemed to be reliable, but is not guaranteed or warranted by the agent, broker, or the sellers of these properties. This offering is subject to errors, omissions, prior sale, price change, correction or withdrawal from the market without notice. All references to age, square footage, income, expenses, acreage, carrying capacity, and land classification, etc. are approximate. Prospective buyers are chargeable with and expected to conduct their own independent investigation of the information and the property and to rely only on those results. Sellers reserve the right to accept or reject any and all offers without liability to any buyer or cooperating broker.

Maps are provided for illustration purposes only, the accuracy is not warranted. Parcels on interactive maps are not adjusted to match aerial backgrounds. This information is for reference purposes only and is not a legal document. Data maps contain errors. The seller and seller's agent are making known to all potential buyers that there may be variations between the location of the existing fence lines and the legal description of the deeded property. Seller and seller's agent make no warranties with regard to the location of the fence lines in relationship to the deeded property lines, nor does the Seller make any warranties or representations with regard to the specific acreage contained within the fenced property lines. Seller is selling the property in an "as is" condition, which includes the location of the fences as they exist. Boundaries shown on the accompanying maps are approximate, based on county parcel data. The maps are not to scale. The accuracy of the maps is not guaranteed. Prospective buyers are encouraged to verify fence lines, deeded property lines and acreages using a licensed surveyor at their own expense.



Mossy Oak Properties of Louisiana
2412 E 70th Street
Shreveport, LA 71105
(318) 795-2490
<https://www.mossyoakpropertiesla.com/>

