

Robinson Place of Claiborne Parish, 126.6 Acres +/-
000 Hebron Rd
Lisbon, LA 71048

\$358,205
126.6± Acres
Claiborne County



**Robinson Place of Claiborne Parish, 126.6 Acres +/-
Lisbon, LA / Claiborne County**

SUMMARY

Address

000 Hebron Rd

City, State Zip

Lisbon, LA 71048

County

Claiborne County

Type

Recreational Land, Timberland

Latitude / Longitude

32.832584 / -92.801009

Acreage

126.6

Price

\$358,205

Property Website

<https://www.mossyoakpropertiesla.com/property/robinson-place-of-claiborne-parish-126-6-acres-/claiborne/louisiana/36873/>



Robinson Place of Claiborne Parish, 126.6 Acres +/- Lisbon, LA / Claiborne County

PROPERTY DESCRIPTION

Escape to the serene beauty of Claiborne Parish with the Robinson Place, a magnificent 126.6-acre +/- property offering a rare blend of recreational opportunities and timberland investment. This expansive tract provides a canvas for outdoor enthusiasts and those seeking a private retreat, promising endless opportunities for enjoyment and future growth. Imagine waking to the sounds of nature, with vast woodlands inviting exploration and relaxation right outside your door. With a mix of timber stand ages, a timber harvest schedule could be established to provide returns from timber thinning at regular intervals in a sustainable manner. The diverse pine and hardwood cover in addition to being adjacent to Middle Fork Bayou D'abonne bottom provide an ideal location for harvesting turkeys and deer for those looking to make memories with your family in our Sportsman's Paradise.

For additional information or to set up your own private property tour, contact Jarod Patterson [318-245-1167](tel:318-245-1167) or email jpatterson@mossyoakproperties.com

To see a list of all our properties, go to <https://www.mossyoakpropertiesla.com/property-search/>



**Robinson Place of Claiborne Parish, 126.6 Acres +/-
Lisbon, LA / Claiborne County**



Locator Map

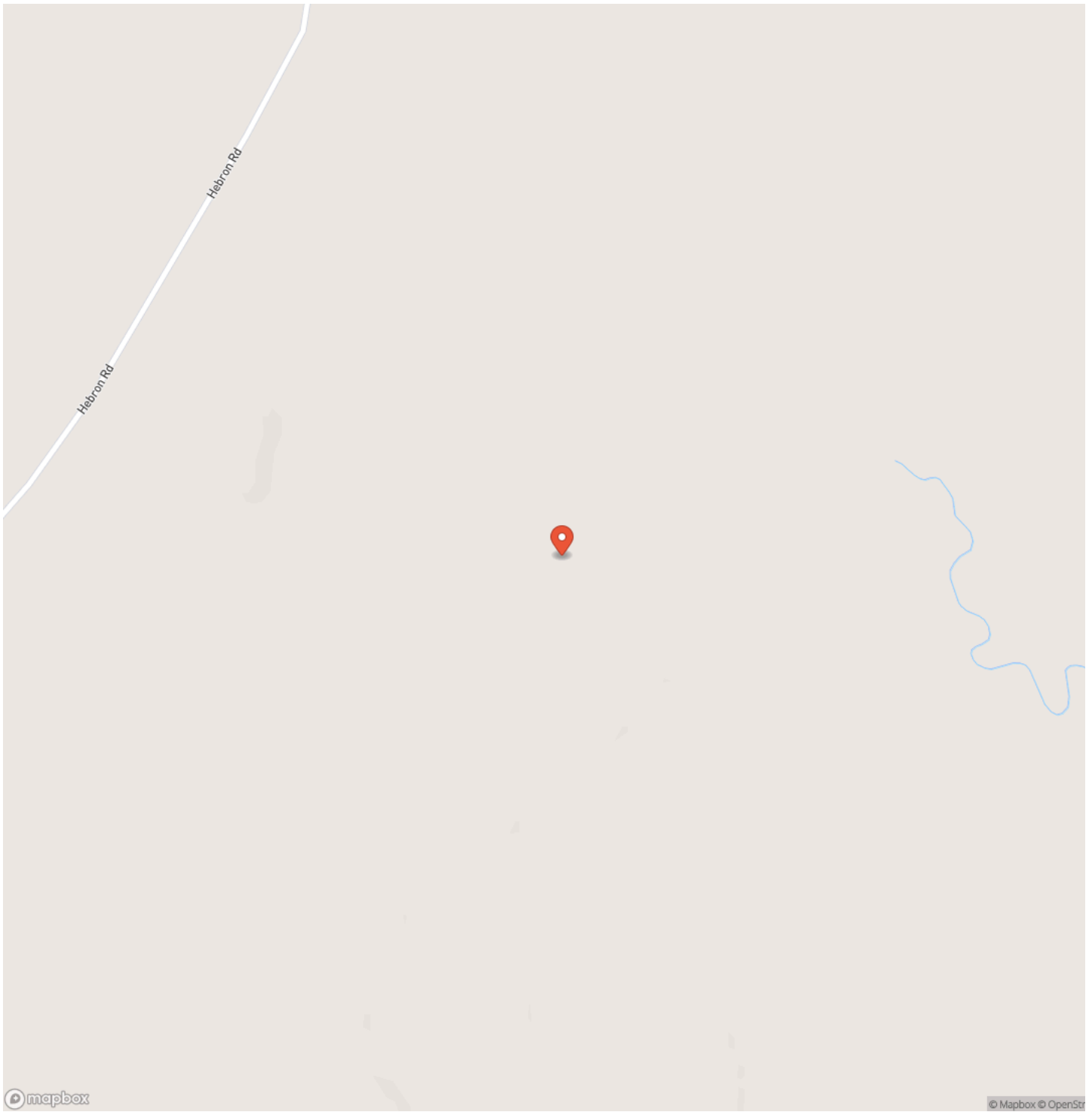

Locator Map

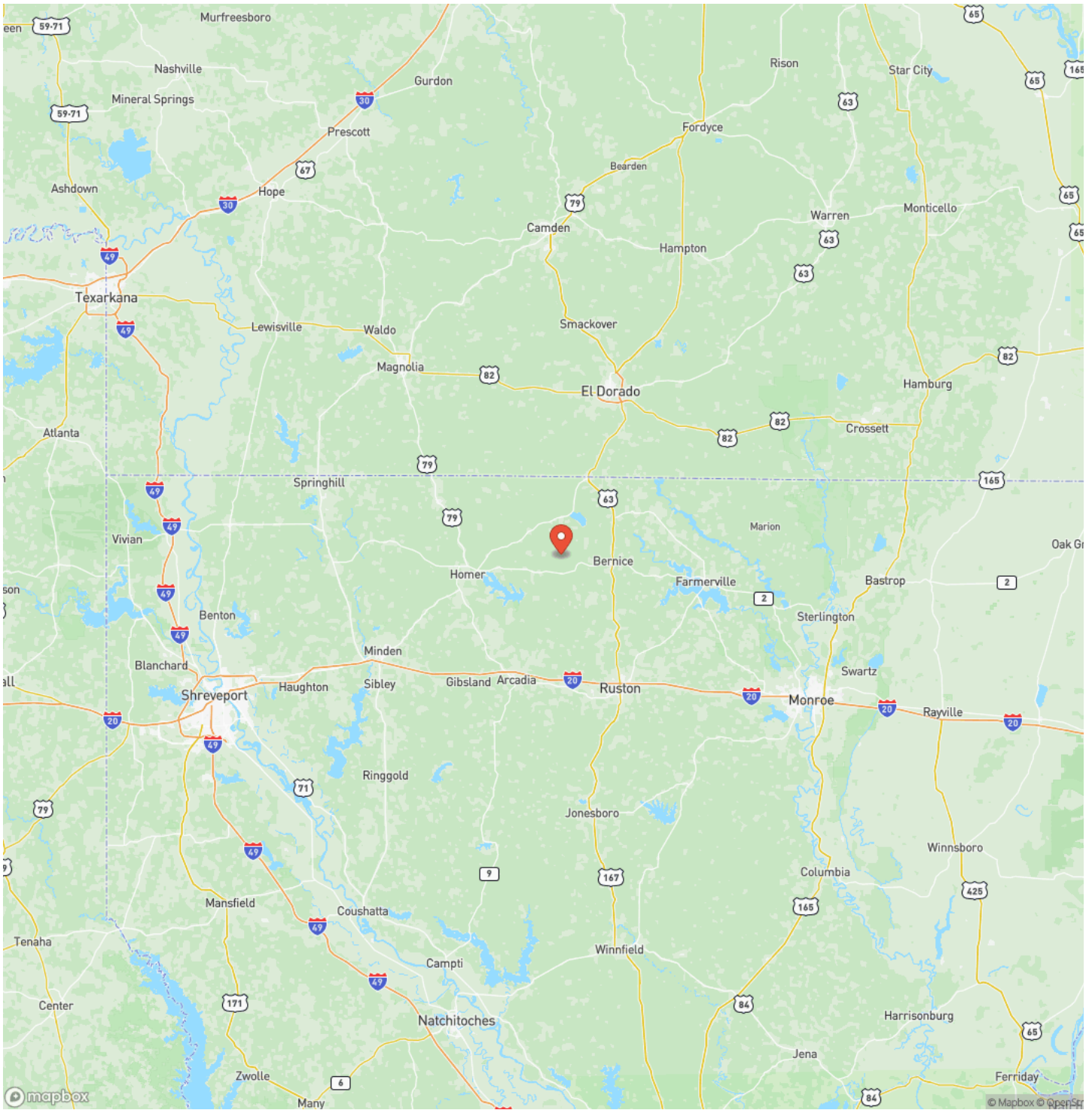

Satellite Map

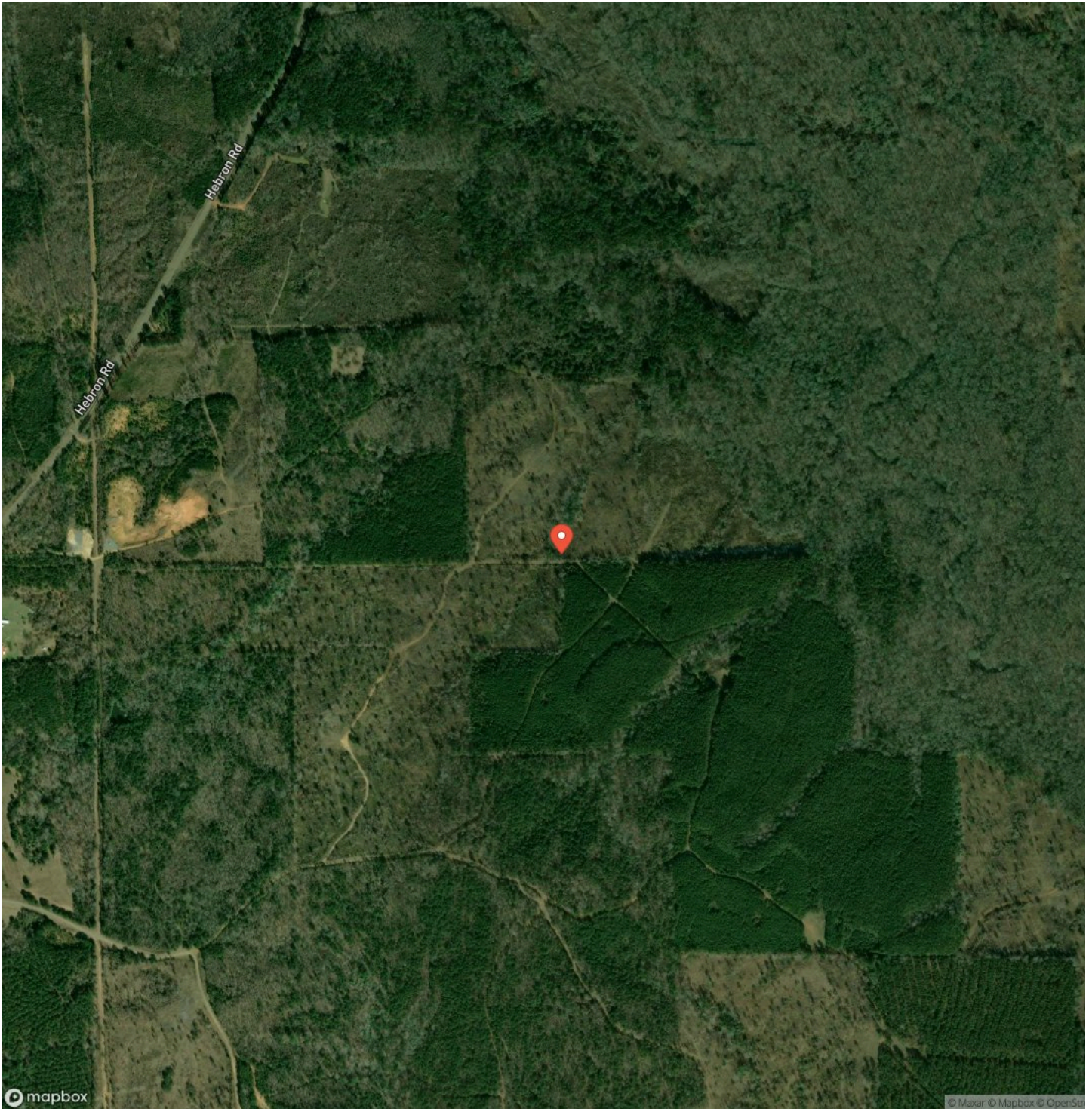

DISCLAIMERS

Information in this brochure is provided solely for information purposes and does not constitute an offer to sell or advertise real estate outside the states in which broker or agent licensed. The information presented has been obtained from sources deemed to be reliable, but is not guaranteed or warranted by the agent, broker, or the sellers of these properties. This offering is subject to errors, omissions, prior sale, price change, correction or withdrawal from the market without notice. All references to age, square footage, income, expenses, acreage, carrying capacity, and land classification, etc. are approximate. Prospective buyers are chargeable with and expected to conduct their own independent investigation of the information and the property and to rely only on those results. Sellers reserve the right to accept or reject any and all offers without liability to any buyer or cooperating broker.

Maps are provided for illustration purposes only, the accuracy is not warranted. Parcels on interactive maps are not adjusted to match aerial backgrounds. This information is for reference purposes only and is not a legal document. Data maps contain errors. The seller and seller's agent are making known to all potential buyers that there may be variations between the location of the existing fence lines and the legal description of the deeded property. Seller and seller's agent make no warranties with regard to the location of the fence lines in relationship to the deeded property lines, nor does the Seller make any warranties or representations with regard to the specific acreage contained within the fenced property lines. Seller is selling the property in an "as is" condition, which includes the location of the fences as they exist. Boundaries shown on the accompanying maps are approximate, based on county parcel data. The maps are not to scale. The accuracy of the maps is not guaranteed. Prospective buyers are encouraged to verify fence lines, deeded property lines and acreages using a licensed surveyor at their own expense.



Mossy Oak Properties of Louisiana
2412 E 70th Street
Shreveport, LA 71105
(318) 795-2490
<https://www.mossyoakpropertiesla.com/>

