

The Hill - J.S. Nolen Estate
Claiborne Parish, Louisiana, 40 AC +/-

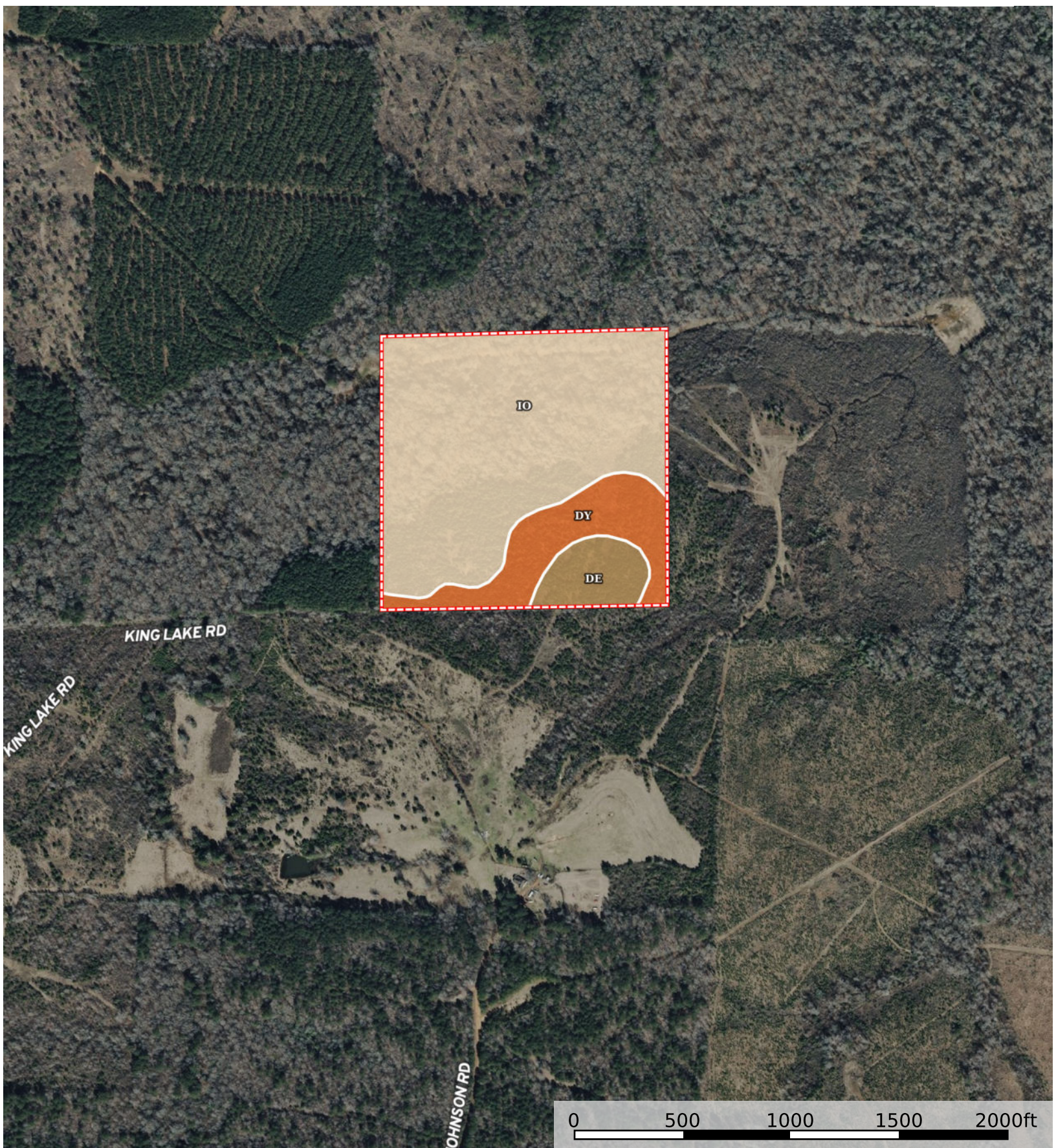

 Boundary

Boundary 38.58 ac

SOIL CODE	SOIL DESCRIPTION	ACRES	%	CPI	NCCPI	CAP
lo	Iuka-Dela complex, 0 to 1 percent slopes, frequently flooded	28.37	73.54	0	65	2w
Dy	Darley-Sacul complex, 12 to 30 percent slopes	7.01	18.17	0	54	6e
De	Darley gravelly loamy fine sand, 1 to 5 percent slopes	3.2	8.29	0	69	3e
TOTALS		38.58(*)	100%	-	63.33	2.81

(*) Total acres may differ in the second decimal compared to the sum of each acreage soil. This is due to a round error because we only show the acres of each soil with two decimal.

