

TBD Kyle Rd, Noel MO
Noel, MO 64854

\$48,000
6.780 +/- acres
McDonald County

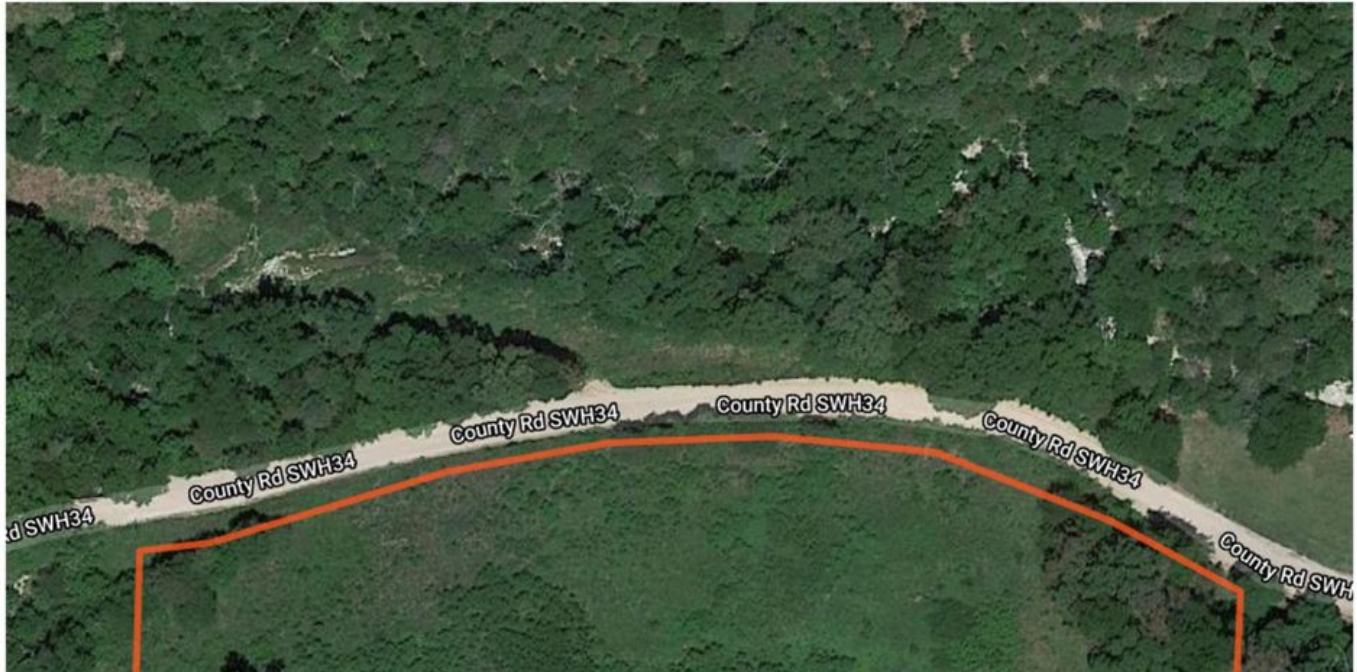

TBD Kyle Rd, Noel MO
Noel, MO / McDonald County

SUMMARY

City, State Zip

Noel, MO 64854

County

McDonald County

Type

Undeveloped Land, Recreational Land

Latitude / Longitude

36.5395784 / -94.4849075

Acreage

6.780

Price

\$48,000

Property Website

<https://mossyoakproperties.com/property/tbd-kyle-rd-noel-mo-mcdonald-missouri/19986/>



MORE INFO ONLINE:

MossyOakProperties.com

PROPERTY DESCRIPTION

This acreage offers a gorgeous view of the Ozarks and is ready-to-build. A mixture of open land with scenic views and timber with NO RESTRICTIONS. Build your dream home or a cabin for a quick get away and enjoy canoeing, kayaking or rafting the Elk River. Located close to Hwy 90 and the I-49 bypass to Northwest Arkansas.





Locator Maps



MORE INFO ONLINE:

MossyOakProperties.com



Aerial Maps

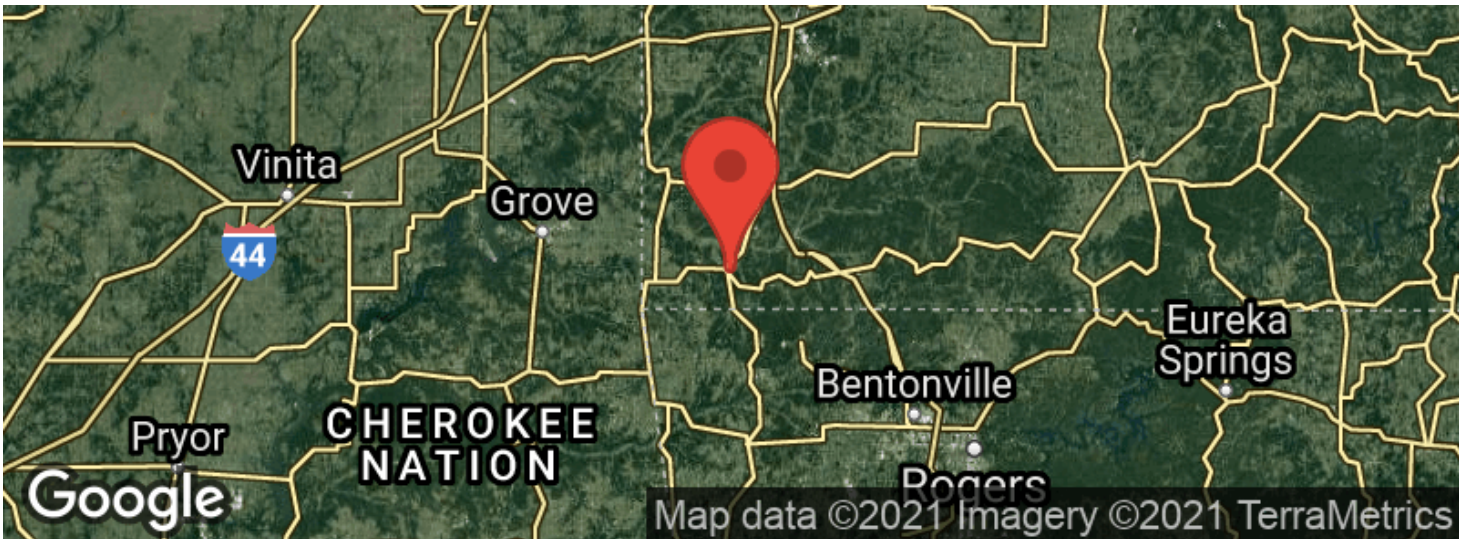

TBD Kyle Rd, Noel MO
Noel, MO / McDonald County

LISTING REPRESENTATIVE

For more information contact:



Representative

Lisa Kinder

Mobile

(417) 389-4808

Email

lkinder@mossyoakproperties.com

Address

21088 US Hwy 71 ste 5

City / State / Zip

Pineville, MO 64856

NOTES

MORE INFO ONLINE:

MossyOakProperties.com



[illegible]

DISCLAIMERS

Information in this brochure is provided solely for information purposes and does not constitute an offer to sell or advertise real estate outside the states in which broker or agent licensed. The information presented has been obtained from sources deemed to be reliable, but is not guaranteed or warranted by the agent, broker, or the sellers of these properties. This offering is subject to errors, omissions, prior sale, price change, correction or withdrawal from the market without notice. All references to age, square footage, income, expenses, acreage, carrying capacity, and land classification, etc. are approximate. Prospective buyers are chargeable with and expected to conduct their own independent investigation of the information and the property and to rely only on those results. Sellers reserve the right to accept or reject any and all offers without liability to any buyer or cooperating broker.

Maps are provided for illustration purposes only, the accuracy is not warranted. Parcels on interactive maps are not adjusted to match aerial backgrounds. This information is for reference purposes only and is not a legal document. Data maps contain errors. The seller and seller's agent are making known to all potential buyers that there may be variations between the location of the existing fence lines and the legal description of the deeded property. Seller and seller's agent make no warranties with regard to the location of the fence lines in relationship to the deeded property lines, nor does the Seller make any warranties or representations with regard to the specific acreage contained within the fenced property lines. Seller is selling the property in an "as is" condition, which includes the location of the fences as they exist. Boundaries shown on the accompanying maps are approximate, based on county parcel data. The maps are not to scale. The accuracy of the maps is not guaranteed. Prospective buyers are encouraged to verify fence lines, deeded property lines and acreages using a licensed surveyor at their own expense.



Mossy Oak Properties of the Heartland

155-D East Fantinel Drive

Springdale, AR 72762

(479) 527-0326

MossyOakProperties.com

