

 Fence  Boundary

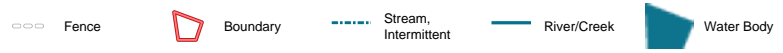

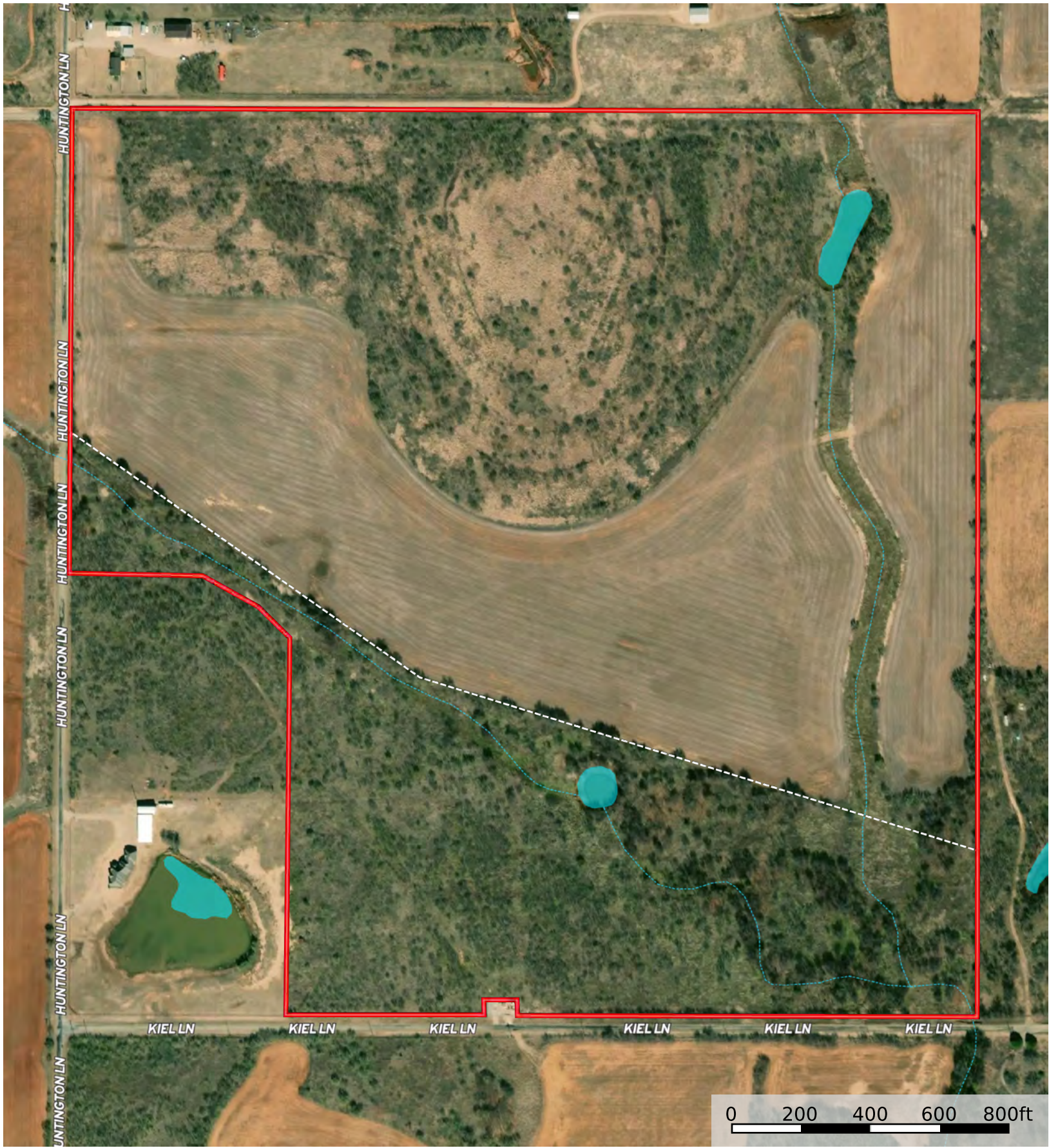

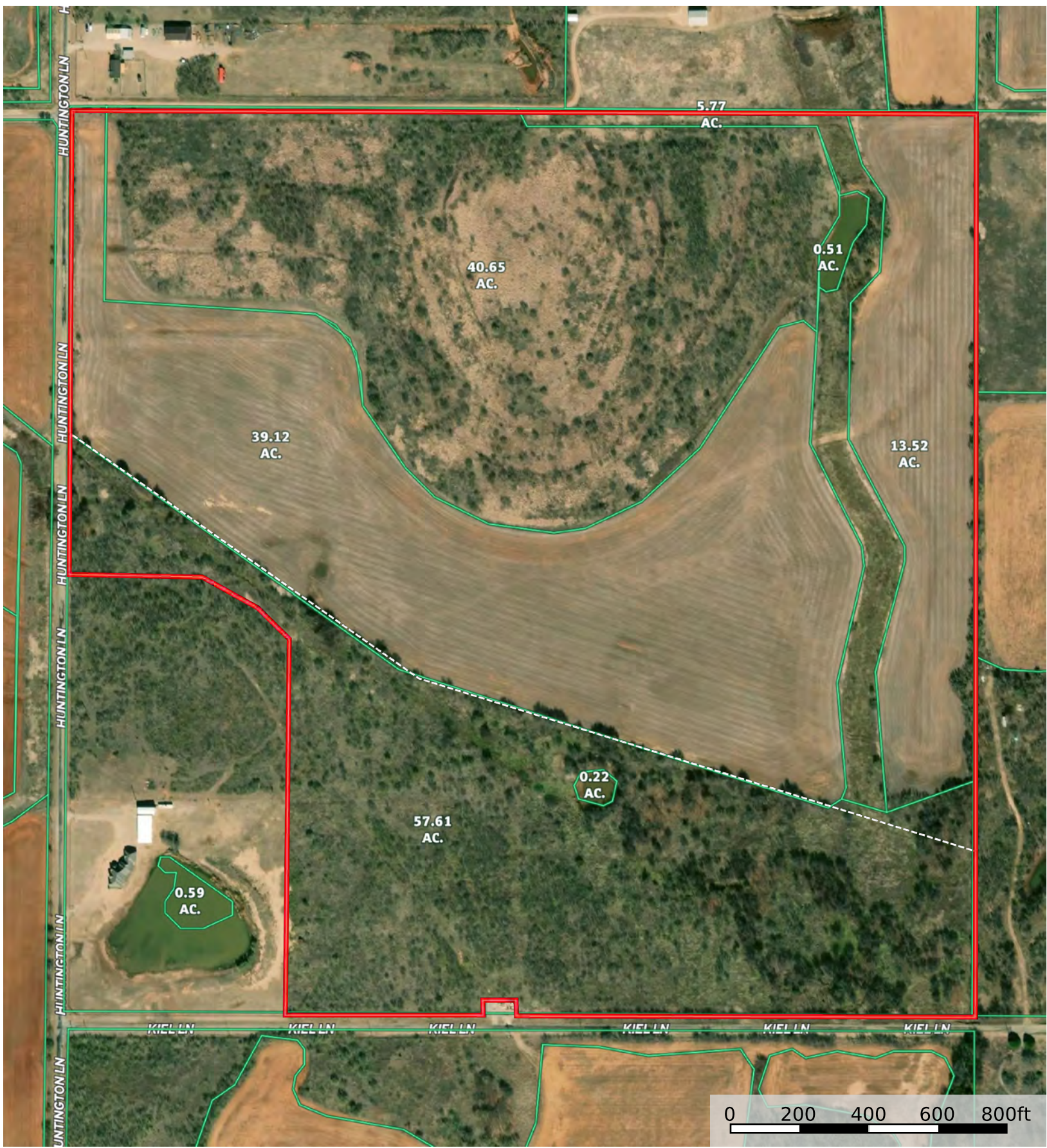
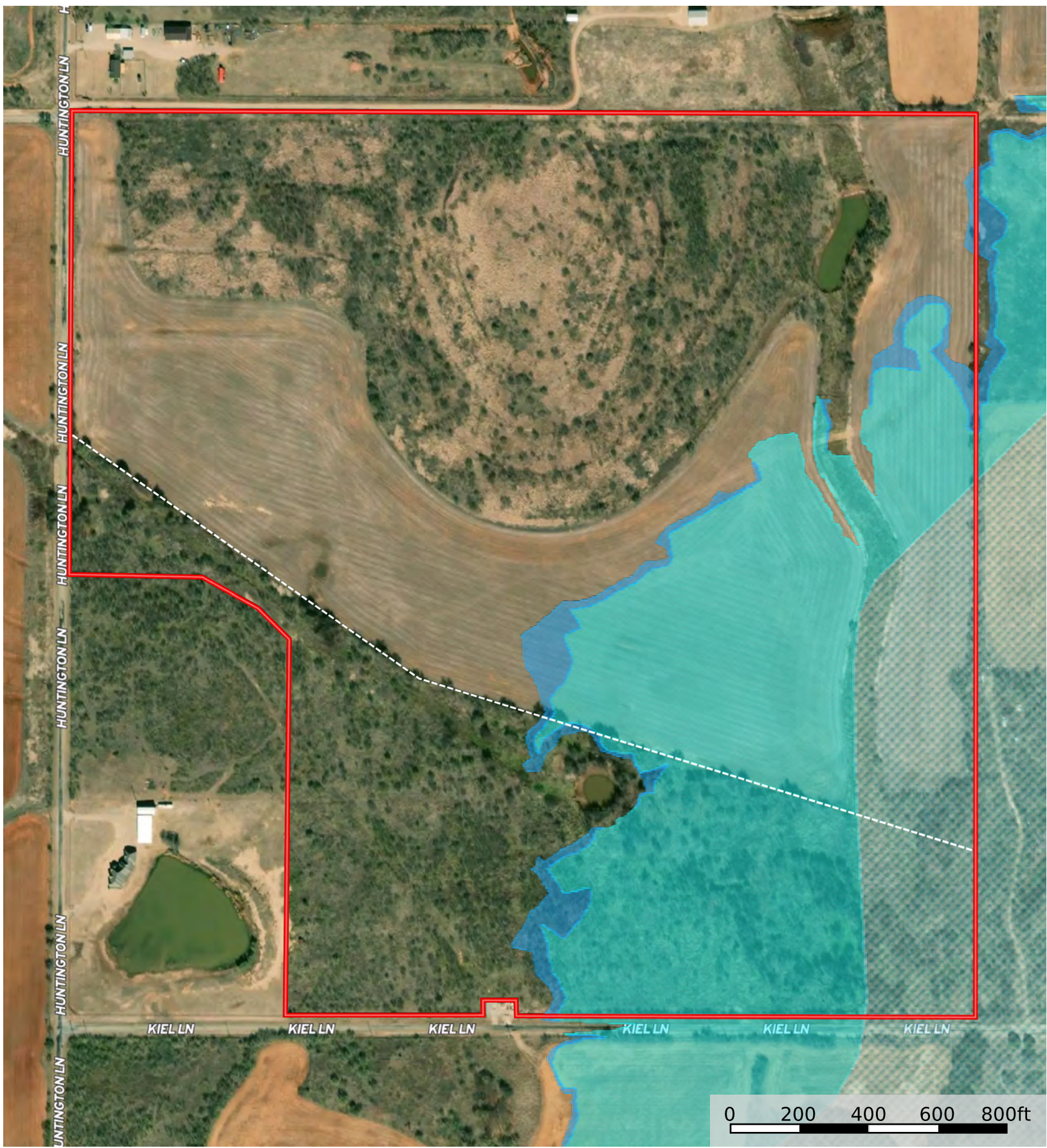

--- Fence       Boundary

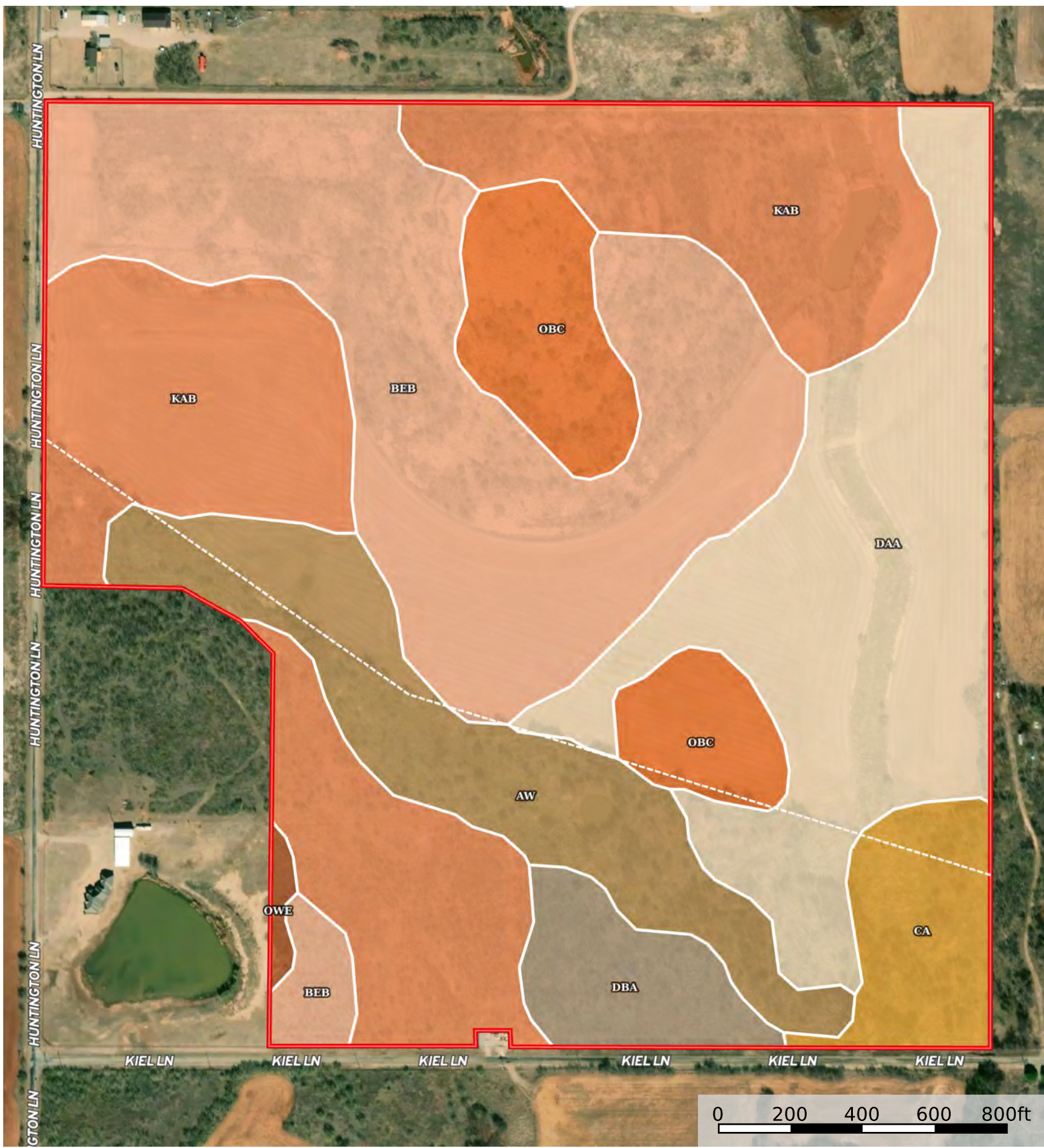

- Fence
- Boundary
- 100 Year Floodplain
- 500 Year Floodplain
- Floodway
- Special
- Unmapped/ Not Included



 Fence  Boundary

Boundary 139.58 ac

SOIL CODE	SOIL DESCRIPTION	ACRES	%	CPI	NCCPI	CAP
KaB	Kamay silt loam, 1 to 3 percent slopes	37.95	27.19	0	37	3e
BeB	Bluegrove loam, 1 to 3 percent slopes	37.35	26.76	0	46	3e
DaA	Deandale silt loam, 0 to 1 percent slopes	27.54	19.73	0	42	2s
Aw	Wheatwood and Port soils, frequently flooded	14.95	10.71	0	53	2w
ObC	Jolly fine sandy loam, 1 to 5 percent slopes	10.04	7.19	0	26	4e
Ca	Clairemont silt loam, moist, 0 to 1 percent slopes, occasionally flooded	5.97	4.28	0	57	2w
DbA	Deandale silt loam, loamy substratum, 0 to 1 percent slopes	5.22	3.74	0	41	2s
OwE	Knoco clay, 3 to 15 percent slopes	0.56	0.4	0	12	7s
TOTALS		139.58(*)	100%	-	42.22	2.7

(\*) Total acres may differ in the second decimal compared to the sum of each acreage soil. This is due to a round error because we only show the acres of each soil with two decimal.





 Fence  
 Boundary

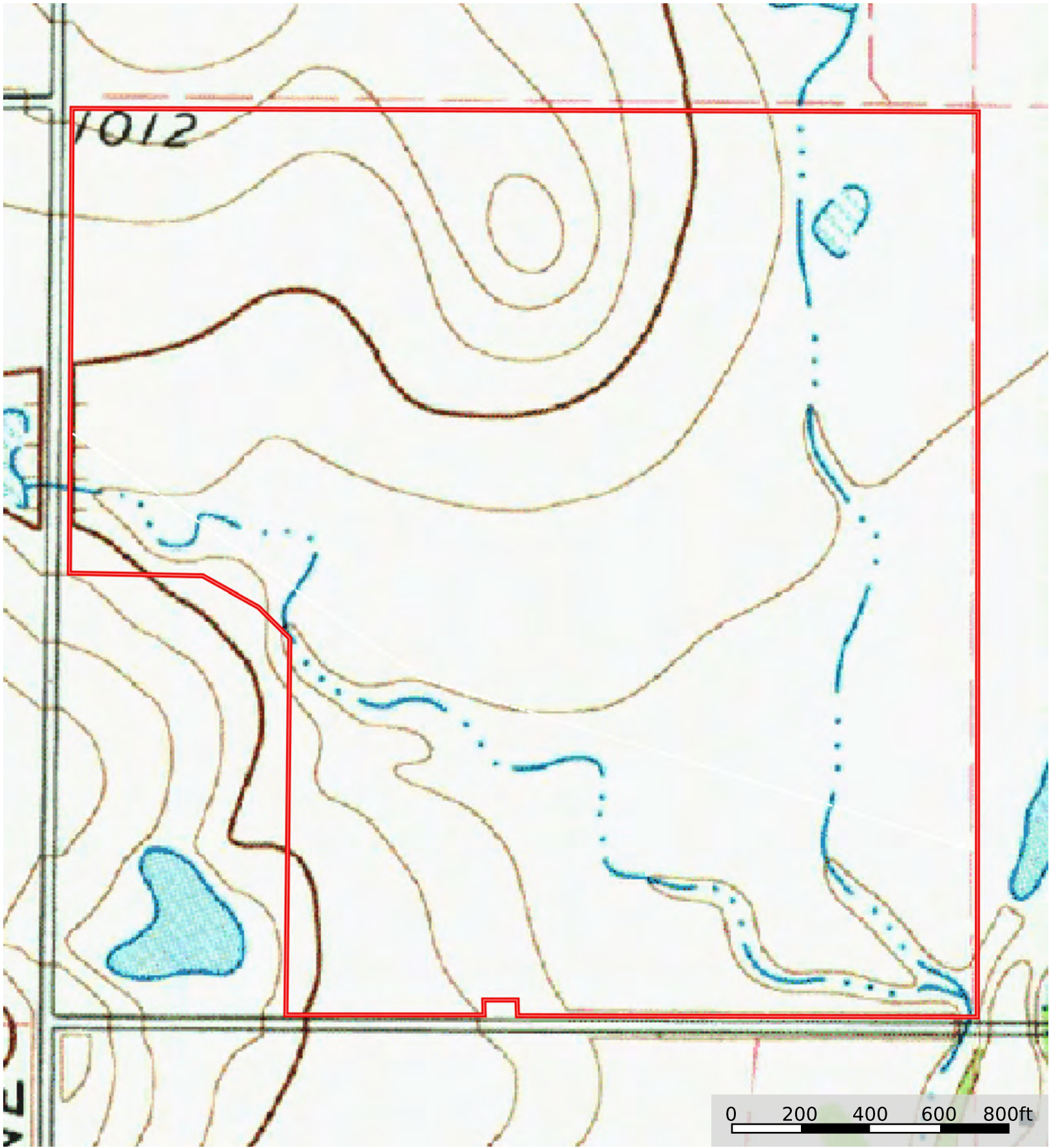

 Fence       Boundary



--- Fence      □ Boundary

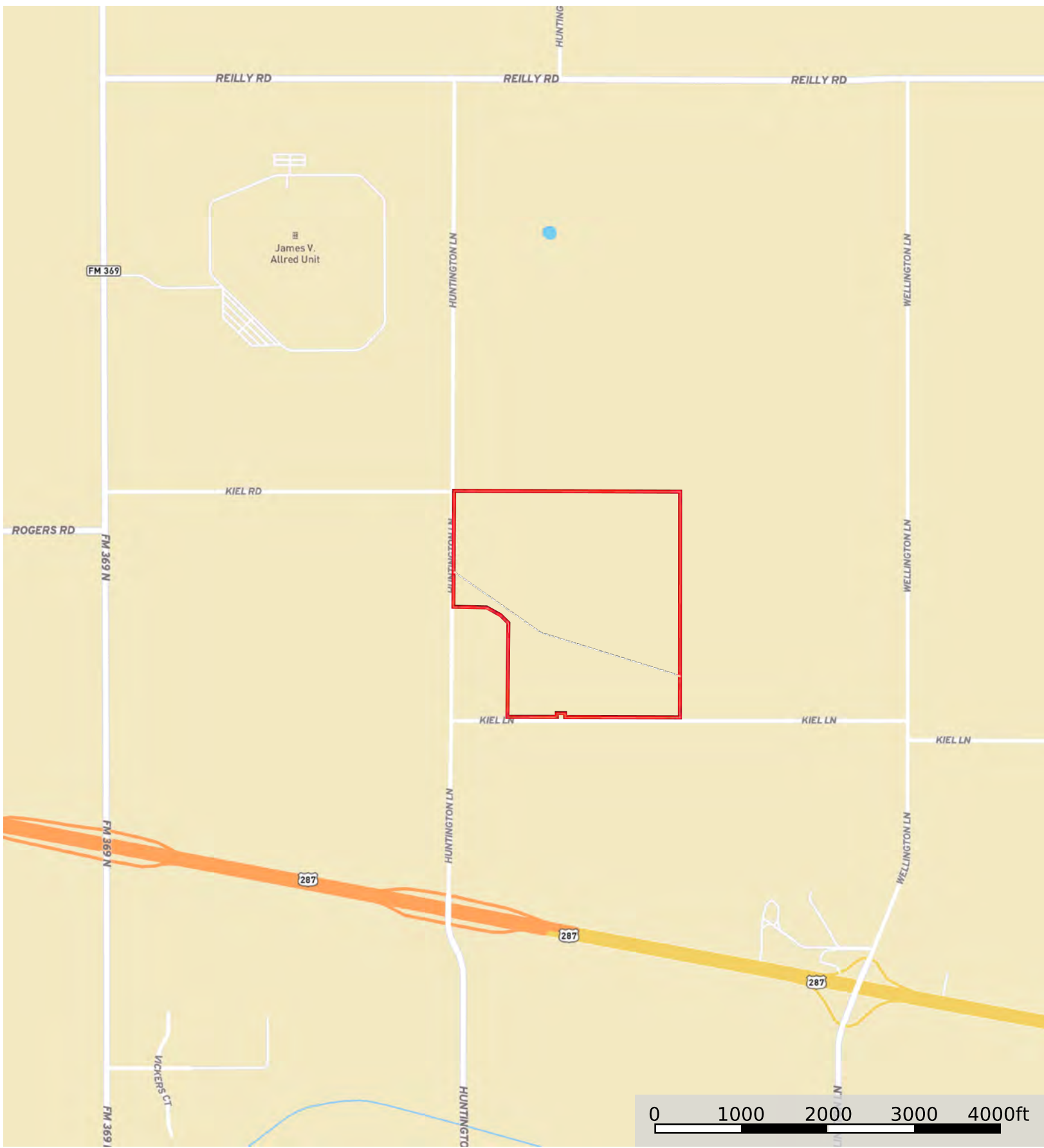

James V.  
Allred Unit

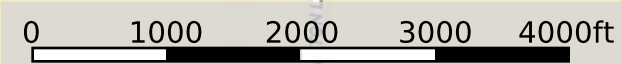

--- Fence    □ Boundary

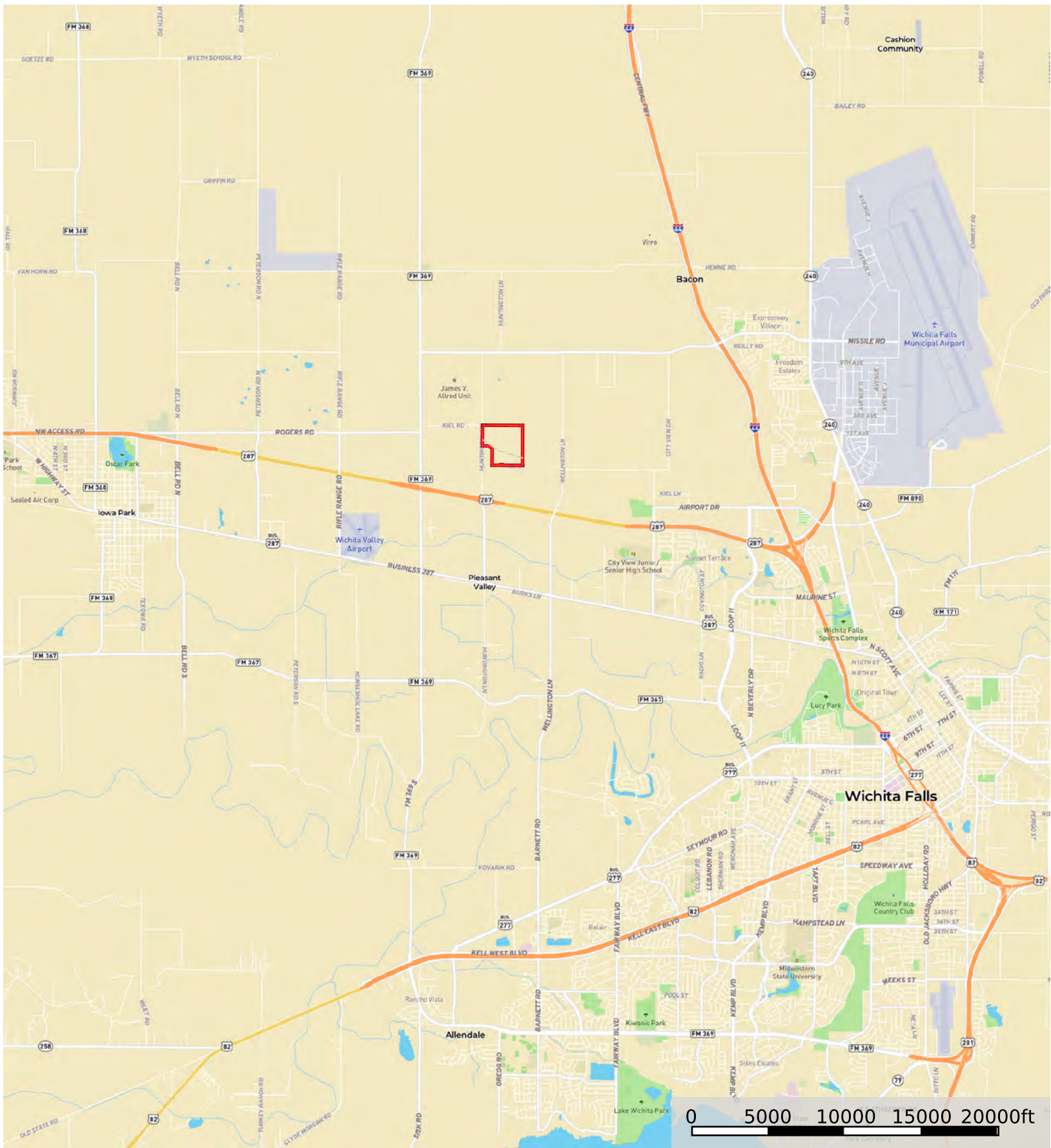

○ Fence      □ Boundary