

**7 Acre Honey Hole**  
00000 CR 5300  
Coffeyville, KS 67337

**\$57,500**  
7± Acres  
Montgomery County



**7 Acre Honey Hole**  
**Coffeyville, KS / Montgomery County**

---

**SUMMARY**

**Address**

00000 CR 5300

**City, State Zip**

Coffeyville, KS 67337

**County**

Montgomery County

**Type**

Hunting Land, Recreational Land, Undeveloped Land

**Latitude / Longitude**

37.06098 / -95.578988

**Acreage**

7

**Price**

\$57,500

**Property Website**

<https://www.mossyoakproperties.com/property/7-acre-honey-hole-montgomery-kansas/35214/>



## 7 Acre Honey Hole

### Coffeyville, KS / Montgomery County

---

### **PROPERTY DESCRIPTION**

We have all heard those stories about someone killing a buck of a lifetime off just 5-10 acres. This land has exactly that potential especially since history tends to repeat itself. A boone and crockett whitetail deer of 191 inches was taken off this farm this year. Find this 7 acres just north of Coffeyville and south of the industrial park.

Starting from the aerial view it's not hard to imagine why the deer love to hang out and live in this patch of woods. Everything they would ever need to live is within walking distance or already on the property. The way the land is already set up there are many good access routes to hunt different stands for the right wind. An opening in the center provides a great location to put in some food plots or a feeder. The rut is sure to be very exciting on this farm, you can still see lots of scrapes and plenty of deer sign. With the thick cover you never know what might run through this farm on a frosty november morning. Some stand locations have already been scouted out, others you will pattern the deer yourself. There is a great bow hunting available almost anywhere on the property, but gun hunters will also love the way they can set up on this farm. Cedar trees provide great thermal cover and there are even hard woods such as oak trees scattered throughout the property. Ponds to the north and ag fields to the east there are a perfect example of why deer live and grow big here. Utilities are at the road if you decide to build something down the road. There is a small shed on the property that could be used to store things during the hunting season.

In conclusion, this 7 acre piece of property has the potential to produce a buck of a lifetime and provide a great hunting experience. With its mature cedar trees, hardwoods, thermal cover and close proximity to other food sources it's no wonder why deer love this land. With the right management practices in place, you can rest assured that there will be plenty of mature bucks roaming around this farm every fall. So if you're looking for an opportunity to hunt some quality deer on your own little piece of paradise, then look no further than this 7 acre gem just north of Coffeyville!

- 7 Acres just north of Coffeyville
- Thick cover and plenty of deer sign
- Mature cedar trees for thermal cover
- Hardwoods scattered throughout
- Ponds to the north and ag fields to the east
- Ideal for managing deer populations and hunting big bucks



**7 Acre Honey Hole**  
**Coffeyville, KS / Montgomery County**

---

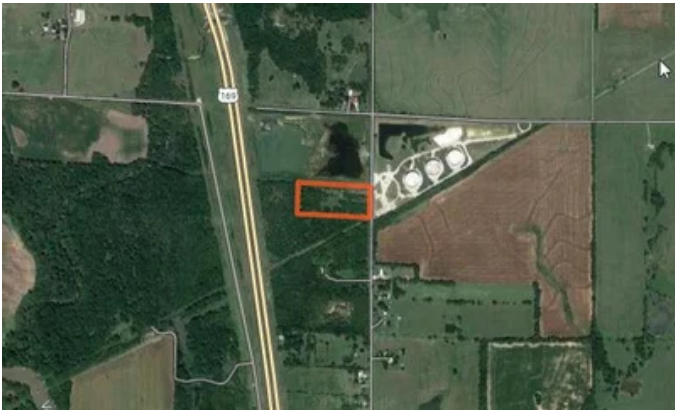
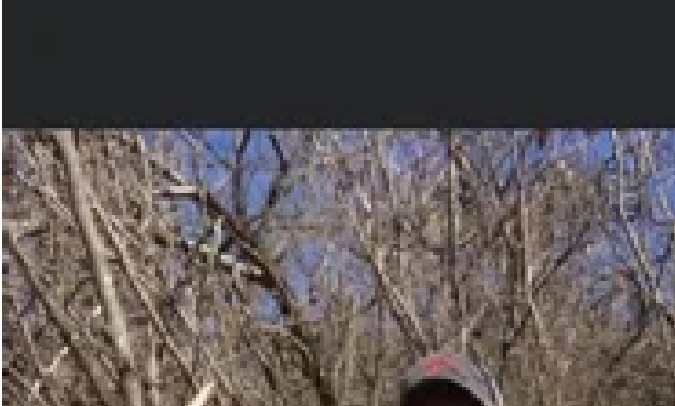

## Locator Maps

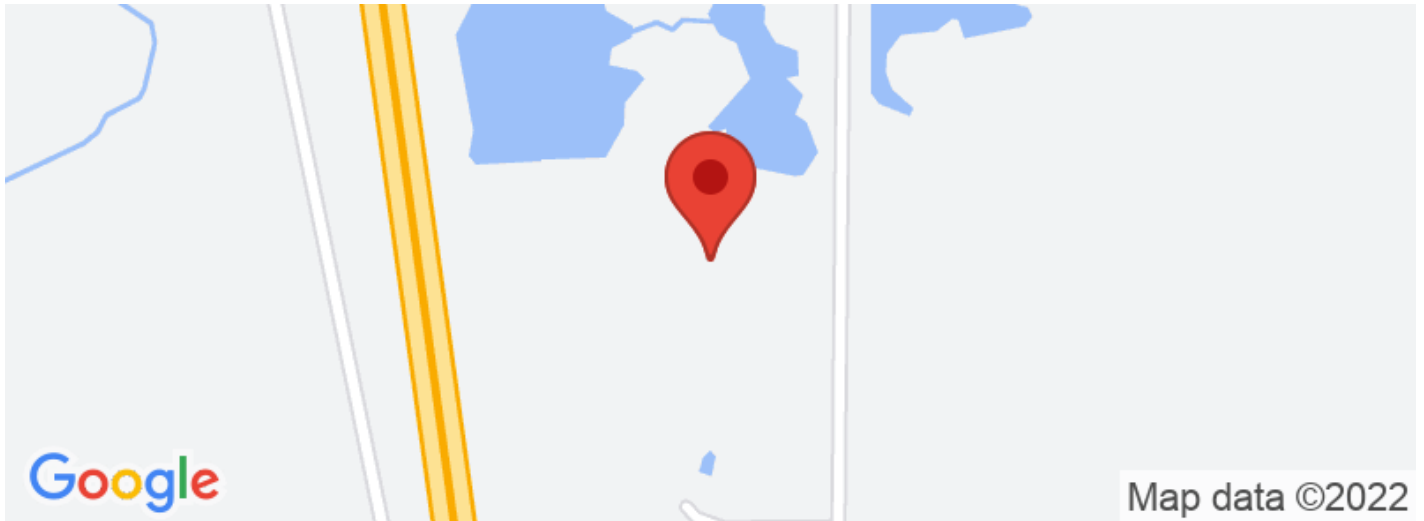



## Aerial Maps



**7 Acre Honey Hole**  
**Coffeyville, KS / Montgomery County**

---

**LISTING REPRESENTATIVE**

For more information contact:



**Representative**

Andrew Kattenberg

**Mobile**

(620) 313-0783

**Email**

akattenberg@mossyoakproperties.com

**Address**

1007 Main Street

**City / State / Zip**

Neodesha, KS 66757

---

**NOTES**

---

---

---

---

---

---

---

## NOTES

[illegible]



## **DISCLAIMERS**

Information in this brochure is provided solely for information purposes and does not constitute an offer to sell or advertise real estate outside the states in which broker or agent licensed. The information presented has been obtained from sources deemed to be reliable, but is not guaranteed or warranted by the agent, broker, or the sellers of these properties. This offering is subject to errors, omissions, prior sale, price change, correction or withdrawal from the market without notice. All references to age, square footage, income, expenses, acreage, carrying capacity, and land classification, etc. are approximate. Prospective buyers are chargeable with and expected to conduct their own independent investigation of the information and the property and to rely only on those results. Sellers reserve the right to accept or reject any and all offers without liability to any buyer or cooperating broker.

Maps are provided for illustration purposes only, the accuracy is not warranted. Parcels on interactive maps are not adjusted to match aerial backgrounds. This information is for reference purposes only and is not a legal document. Data maps contain errors. The seller and seller's agent are making known to all potential buyers that there may be variations between the location of the existing fence lines and the legal description of the deeded property. Seller and seller's agent make no warranties with regard to the location of the fence lines in relationship to the deeded property lines, nor does the Seller make any warranties or representations with regard to the specific acreage contained within the fenced property lines. Seller is selling the property in an "as is" condition, which includes the location of the fences as they exist. Boundaries shown on the accompanying maps are approximate, based on county parcel data. The maps are not to scale. The accuracy of the maps is not guaranteed. Prospective buyers are encouraged to verify fence lines, deeded property lines and acreages using a licensed surveyor at their own expense.

---

**Mossy Oak Properties of the Heartland**

**155-D East Fantinel Drive**

**Springdale, AR 72762**

**(479) 527-0326**

**MossyOakProperties.com**

---



**MORE INFO ONLINE:**

**MossyOakProperties.com**