

Squaw Creek
000 County Road 429
Double Springs, AL 35553

\$715,000
259± Acres
Winston County



Squaw Creek
Double Springs, AL / Winston County

SUMMARY

Address

000 County Road 429

City, State Zip

Double Springs, AL 35553

County

Winston County

Type

Hunting Land, Farms, Recreational Land, Undeveloped Land,
Timberland

Latitude / Longitude

34.095314 / -87.447958

Taxes (Annually)

\$483

Acreage

259

Price

\$715,000

Property Website

<https://www.mossoakproperties.com/property/squaw-creek/winston/alabama/102089/>



Squaw Creek Double Springs, AL / Winston County

PROPERTY DESCRIPTION

259± Acres | \$715,000

Double Springs | Winston County, Alabama

This 259± acre tract offers an excellent mix of timber , hunting opportunities, and recreational use in Winston County.

The property features a recently thinned pine plantation, approximately 25 years old, with an open understory that's easy to walk and ideal for wildlife. Squaw Creek runs through the tract, lined with mature hardwoods that provide a strong water source and natural game corridor.

Several established food plots are already in place, giving you a solid setup for hunting from day one. The area is known for excellent turkey hunting, along with deer and other game. Large adjoining landowners help support low pressure and quality habitat.

Located just outside of Double Springs, this property offers privacy with convenient access to surrounding areas.

- Huntsville - 81 miles
- Birmingham - 66 miles
- Jasper - 26 miles

SHOWN BY APPOINTMENT ONLY.

For more information or to schedule a private showing, contact **Nathan McCollum at 256.345.0074** or email **nmccollum@mossyoakproperties.com**.

Squaw Creek
Double Springs, AL / Winston County



Locator Map

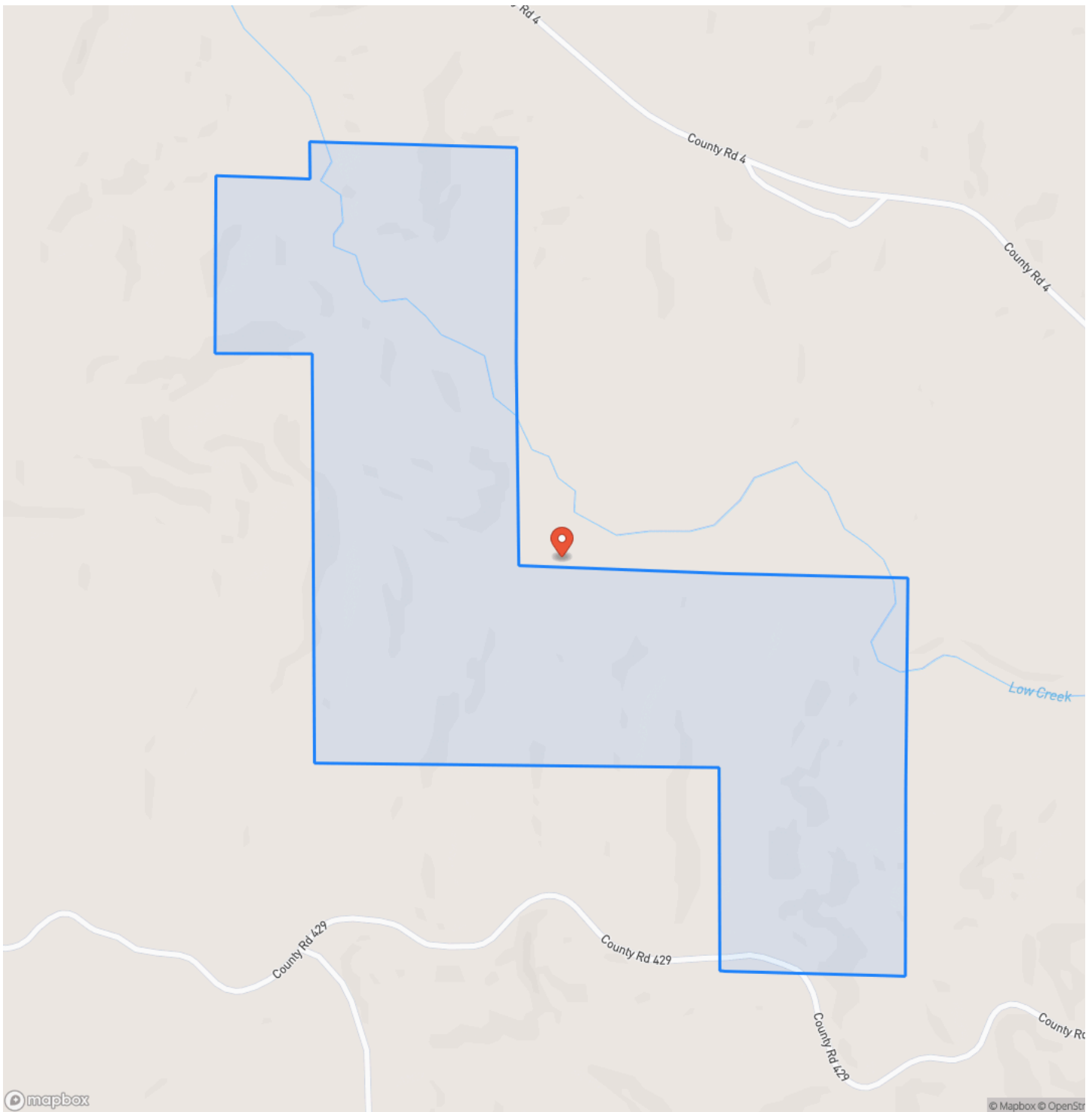

Locator Map

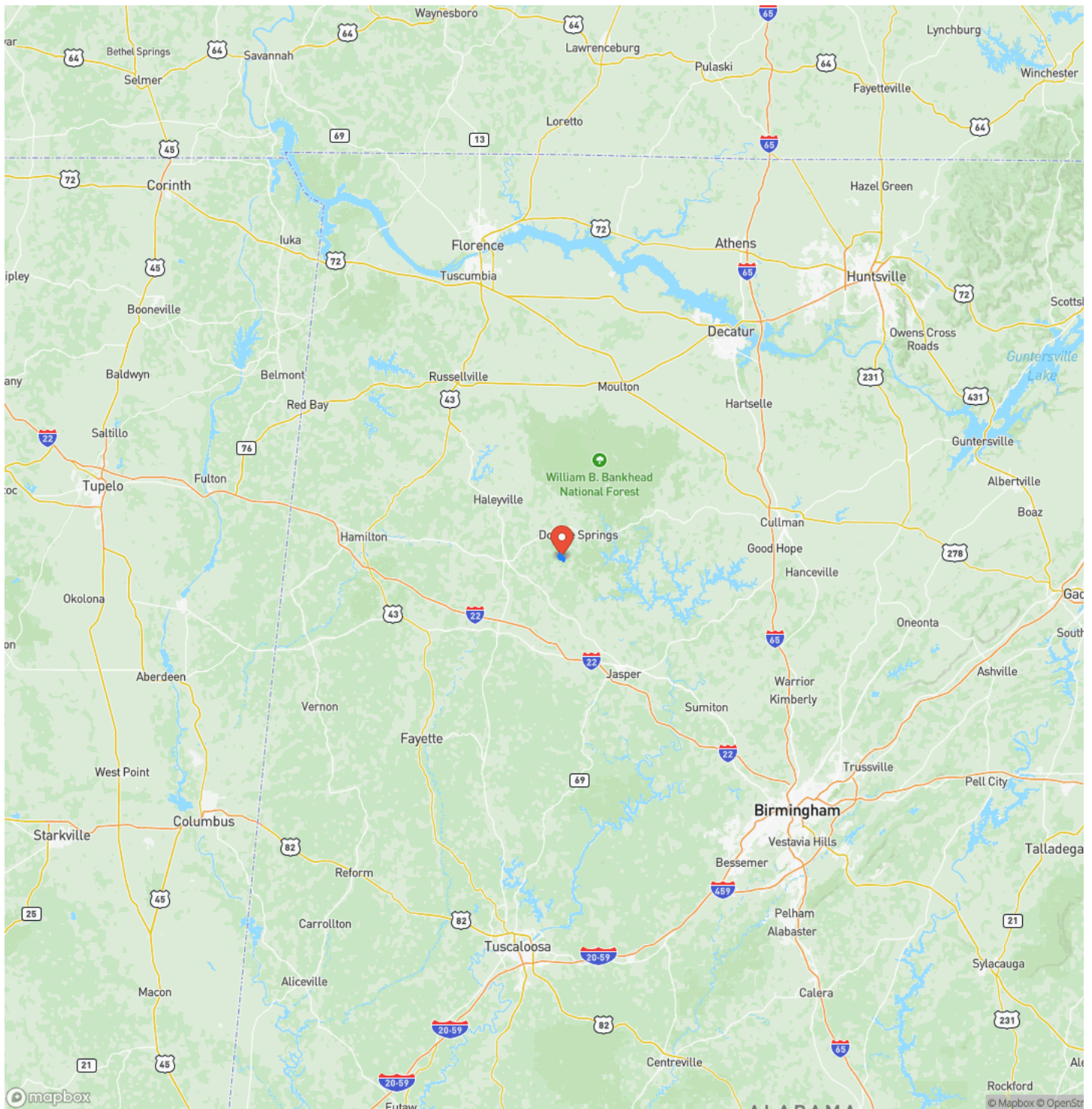

Satellite Map

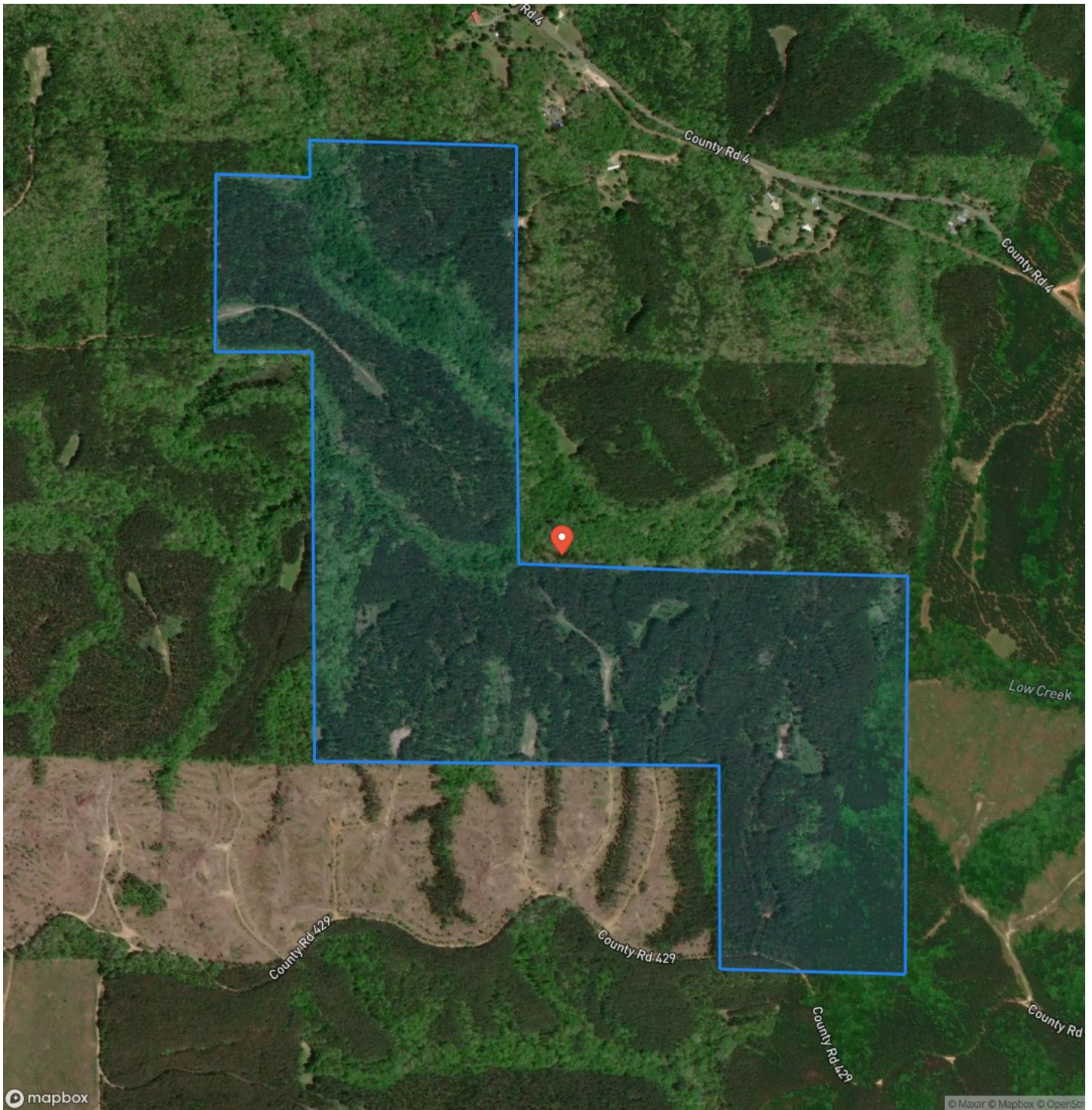

DISCLAIMERS

Information in this brochure is provided solely for information purposes and does not constitute an offer to sell or advertise real estate outside the states in which broker or agent licensed. The information presented has been obtained from sources deemed to be reliable, but is not guaranteed or warranted by the agent, broker, or the sellers of these properties. This offering is subject to errors, omissions, prior sale, price change, correction or withdrawal from the market without notice. All references to age, square footage, income, expenses, acreage, carrying capacity, and land classification, etc. are approximate. Prospective buyers are chargeable with and expected to conduct their own independent investigation of the information and the property and to rely only on those results. Sellers reserve the right to accept or reject any and all offers without liability to any buyer or cooperating broker.

Maps are provided for illustration purposes only, the accuracy is not warranted. Parcels on interactive maps are not adjusted to match aerial backgrounds. This information is for reference purposes only and is not a legal document. Data maps contain errors. The seller and seller's agent are making known to all potential buyers that there may be variations between the location of the existing fence lines and the legal description of the deeded property. Seller and seller's agent make no warranties with regard to the location of the fence lines in relationship to the deeded property lines, nor does the Seller make any warranties or representations with regard to the specific acreage contained within the fenced property lines. Seller is selling the property in an "as is" condition, which includes the location of the fences as they exist. Boundaries shown on the accompanying maps are approximate, based on county parcel data. The maps are not to scale. The accuracy of the maps is not guaranteed. Prospective buyers are encouraged to verify fence lines, deeded property lines and acreages using a licensed surveyor at their own expense.

Mossy Oak Properties Southeast Land & Wildlife, LLC
1229 Hwy 72 East
Tuscumbia, AL 35674
(256) 345-0074
<https://www.mossoakproperties.com/>

