

55 Acre Oakland Farm
3360 County Road 62
Florence, AL 35633

\$179,900
55± Acres
Lauderdale County



55 Acre Oakland Farm Florence, AL / Lauderdale County

SUMMARY

Address

3360 County Road 62

City, State Zip

Florence, AL 35633

County

Lauderdale County

Type

Recreational Land, Farms, Hunting Land

Latitude / Longitude

34.830146 / -87.80957

Taxes (Annually)

100

Acreage

55

Price

\$179,900

Property Website

<https://www.mossyoakproperties.com/property/55-acre-oakland-farm-lauderdale-alabama/30394/>



55 Acre Oakland Farm Florence, AL / Lauderdale County

PROPERTY DESCRIPTION

Situated in a quiet rural setting 15 minutes from Florence, Alabama, this 55-acre farm offers a variety of opportunities within its boundaries. 40 acres of income-producing tillable ground have proven successful in the production of corn and soybeans. 2 +/- acres in the western reaches of the property hold water during the winter months and provide a feeding ground for the ducks traveling up and down the swamps of Sinking Creek. Deer and turkey are bountiful in this area. There is a utility easement on the property that provides loafing areas for the thousands of migratory doves that move through the area. A city water line runs out of County Road 62 should anyone the new owners desire an irrigation system.

Located just 1 mile southwest of the Oakland Community in Lauderdale County, Alabama, the property has much to offer for farmers and hunters!

Shown by appointment only.

Contact Nathan McCollum at [256-345-0074](tel:256-345-0074) to schedule a showing.



55 Acre Oakland Farm
Florence, AL / Lauderdale County



Locator Maps

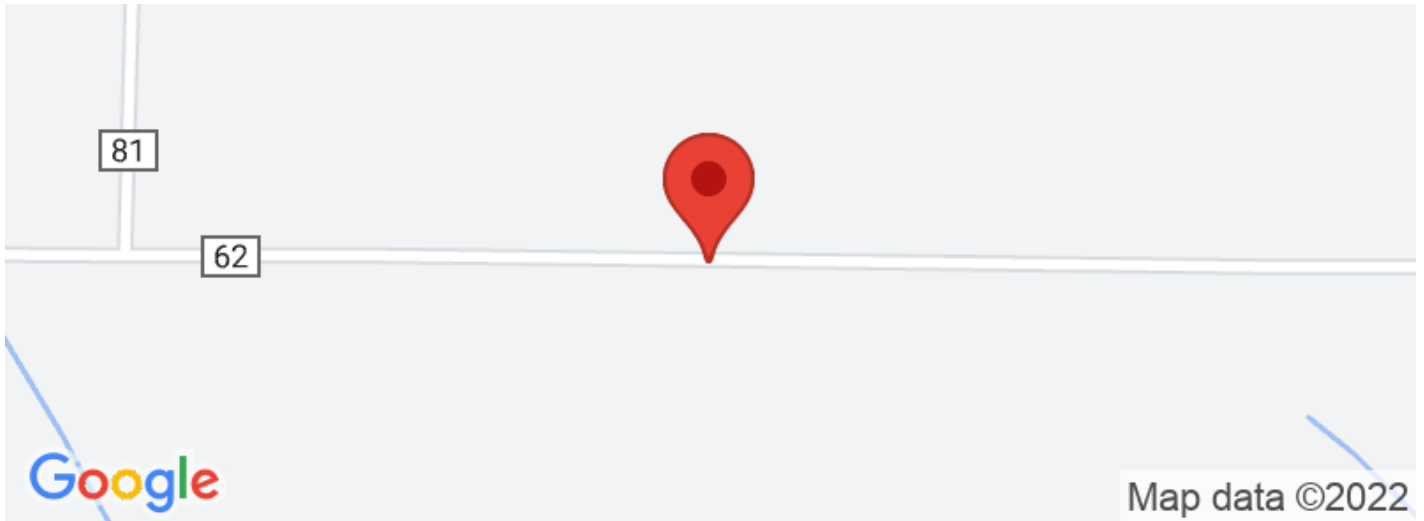

Aerial Maps

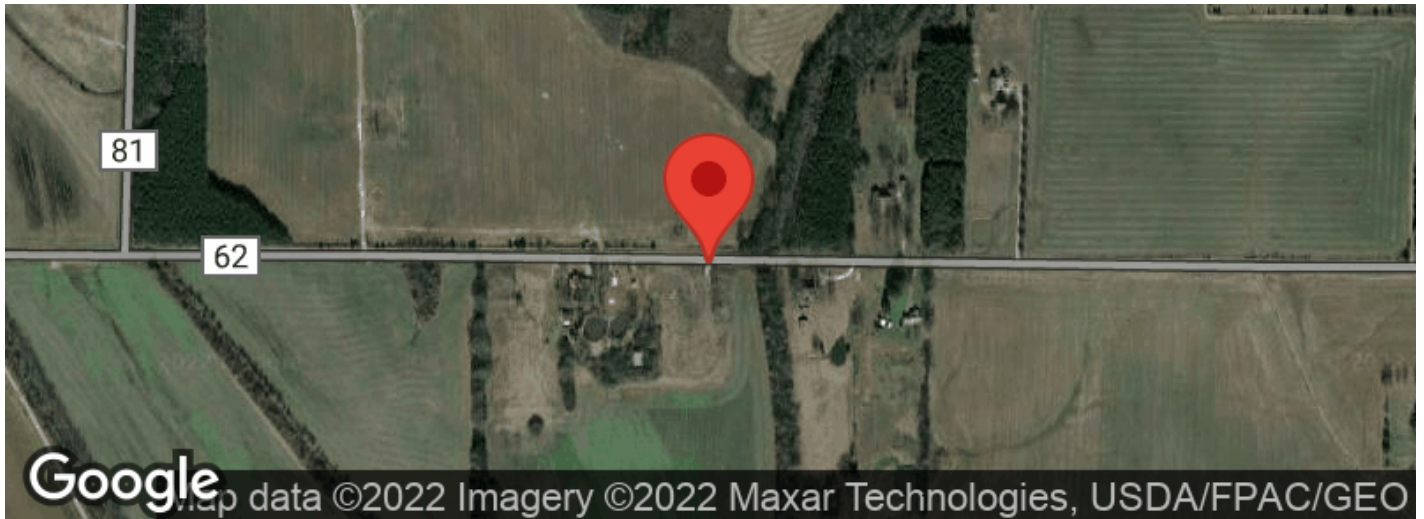

55 Acre Oakland Farm
Florence, AL / Lauderdale County

LISTING REPRESENTATIVE

For more information contact:



Representative

Nathan McCollum

Mobile

(256) 345-0074

Email

nmccollum@mossyoakproperties.com

Address

1229 Hwy 72 East

City / State / Zip

Tuscumbia, AL 35674

NOTES

NOTES

[illegible]

DISCLAIMERS

Information in this brochure is provided solely for information purposes and does not constitute an offer to sell or advertise real estate outside the states in which broker or agent licensed. The information presented has been obtained from sources deemed to be reliable, but is not guaranteed or warranted by the agent, broker, or the sellers of these properties. This offering is subject to errors, omissions, prior sale, price change, correction or withdrawal from the market without notice. All references to age, square footage, income, expenses, acreage, carrying capacity, and land classification, etc. are approximate. Prospective buyers are chargeable with and expected to conduct their own independent investigation of the information and the property and to rely only on those results. Sellers reserve the right to accept or reject any and all offers without liability to any buyer or cooperating broker.

Maps are provided for illustration purposes only, the accuracy is not warranted. Parcels on interactive maps are not adjusted to match aerial backgrounds. This information is for reference purposes only and is not a legal document. Data maps contain errors. The seller and seller's agent are making known to all potential buyers that there may be variations between the location of the existing fence lines and the legal description of the deeded property. Seller and seller's agent make no warranties with regard to the location of the fence lines in relationship to the deeded property lines, nor does the Seller make any warranties or representations with regard to the specific acreage contained within the fenced property lines. Seller is selling the property in an "as is" condition, which includes the location of the fences as they exist. Boundaries shown on the accompanying maps are approximate, based on county parcel data. The maps are not to scale. The accuracy of the maps is not guaranteed. Prospective buyers are encouraged to verify fence lines, deeded property lines and acreages using a licensed surveyor at their own expense.



Mossy Oak Properties Southeast Land & Wildlife, LLC

1229 Hwy 72 East

Tuscumbia, AL 35674

(256) 345-0074

MossyOakProperties.com



MORE INFO ONLINE:

MossyOakProperties.com