

Winston County 70 +/- ac Timber and Recreational Tract
County Road 3182
Double Springs, AL 35553

\$134,900
70± Acres
Winston County



Winston County 70 +/- ac Timber and Recreational Tract Double Springs, AL / Winston County

SUMMARY

Address

County Road 3182

City, State Zip

Double Springs, AL 35553

County

Winston County

Type

Hunting Land, Recreational Land, Timberland

Latitude / Longitude

34.048492 / -87.607268

Taxes (Annually)

\$94

Acreage

70

Price

\$134,900

Property Website

<https://www.mossyoakproperties.com/property/winston-county-70-ac-timber-and-recreational-tract/winston/alabama/104145/>



Winston County 70 +/- ac Timber and Recreational Tract Double Springs, AL / Winston County

PROPERTY DESCRIPTION

This 70 +/- acre tract has something for everyone. Boasting 1300 feet along the West Prong Blackwater Creek, several small stream branches, pines, hardwood stream management zones, this property is a hunters DREAM. This tract is located near Highway 13, just outside of Lynn, AL. This tract provides great cover for deer, nesting turkeys, and rabbits. A good system of roads and trails make all parts of the property easily accessible via ATVs. .

Lynn is located in the beautiful hills of Northwest Alabama, 60 miles southwest of Decatur, Alabama, 65 miles northwest of Birmingham Alabama, 80 miles southwest of Huntsville, Alabama and 75 miles east of Tupelo, Mississippi.

Call/Text Jim Greene at [256-227-4869](tel:256-227-4869) for a private showing or additional information.

Winston County 70 +/- ac Timber and Recreational Tract
Double Springs, AL / Winston County



Locator Map

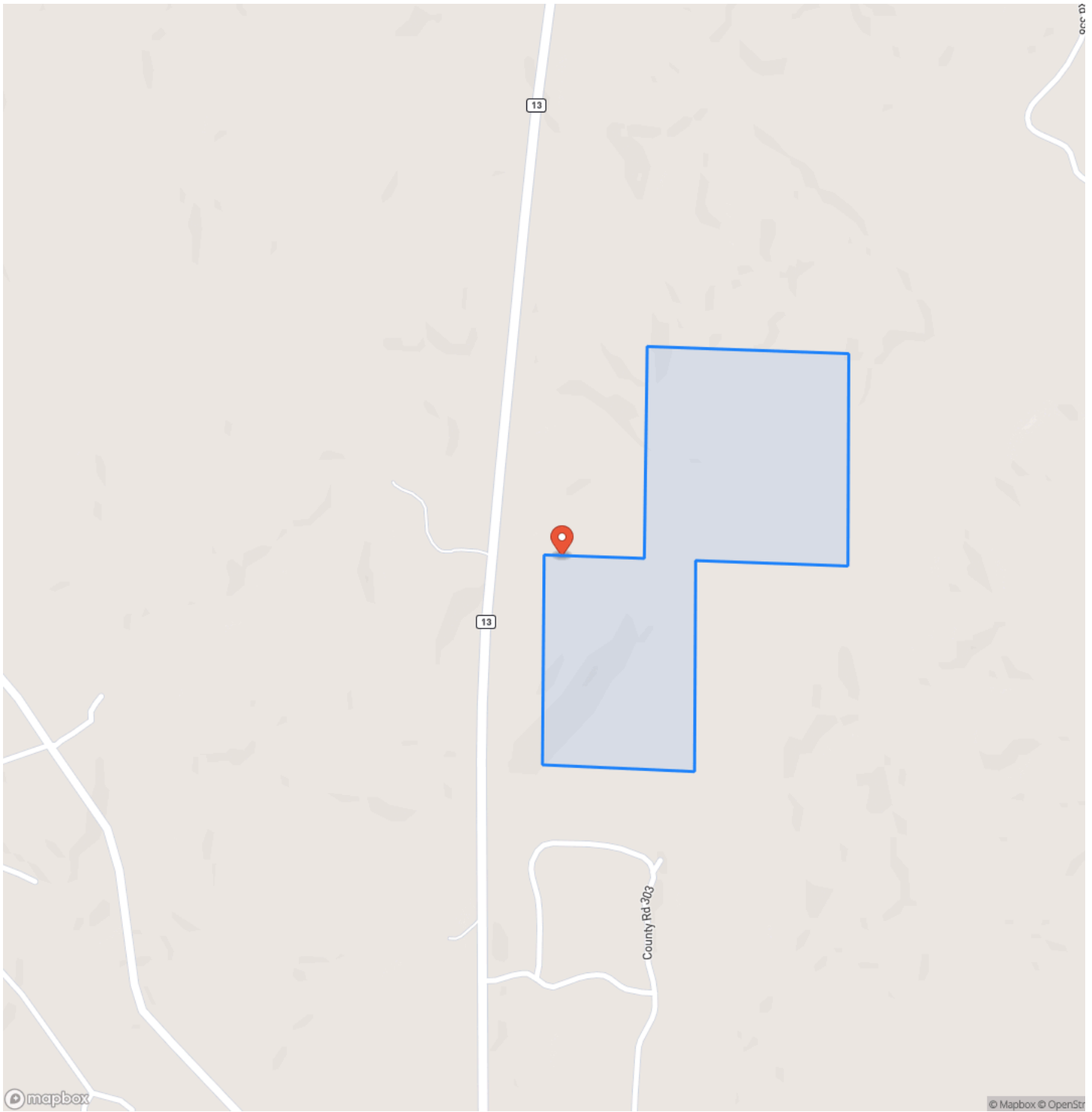

Locator Map

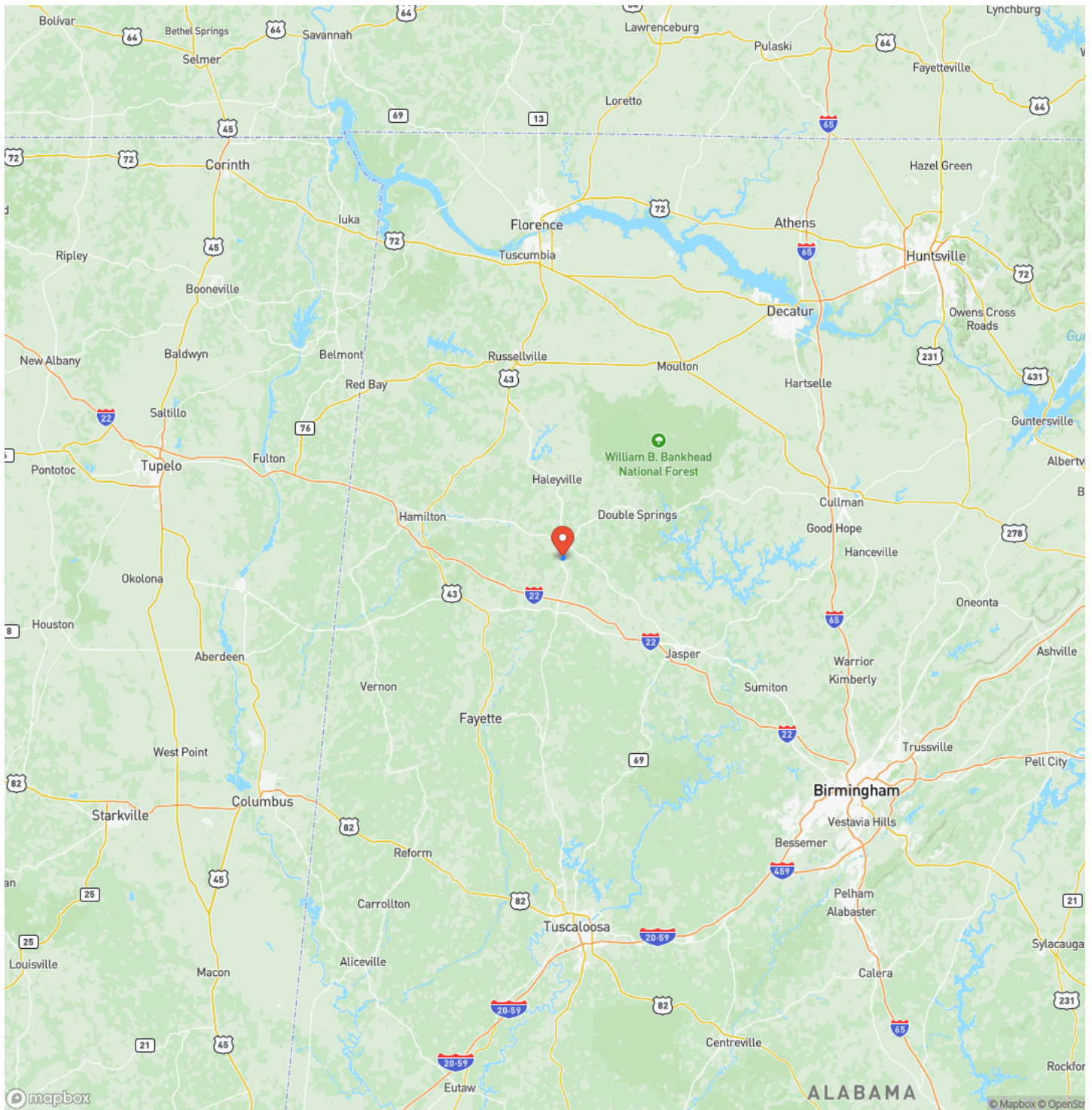

Satellite Map

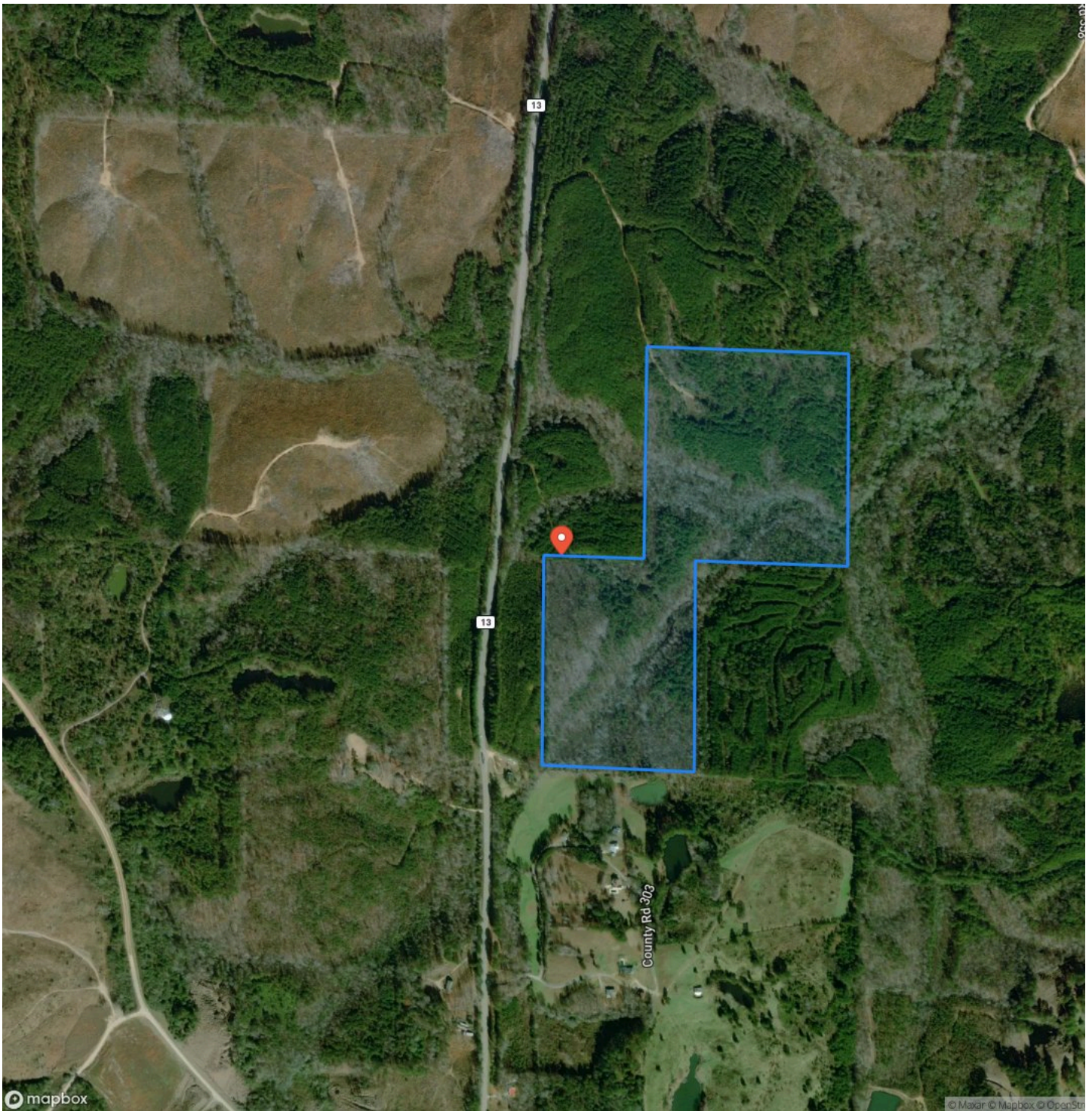

DISCLAIMERS

Information in this brochure is provided solely for information purposes and does not constitute an offer to sell or advertise real estate outside the states in which broker or agent licensed. The information presented has been obtained from sources deemed to be reliable, but is not guaranteed or warranted by the agent, broker, or the sellers of these properties. This offering is subject to errors, omissions, prior sale, price change, correction or withdrawal from the market without notice. All references to age, square footage, income, expenses, acreage, carrying capacity, and land classification, etc. are approximate. Prospective buyers are chargeable with and expected to conduct their own independent investigation of the information and the property and to rely only on those results. Sellers reserve the right to accept or reject any and all offers without liability to any buyer or cooperating broker.

Maps are provided for illustration purposes only, the accuracy is not warranted. Parcels on interactive maps are not adjusted to match aerial backgrounds. This information is for reference purposes only and is not a legal document. Data maps contain errors. The seller and seller's agent are making known to all potential buyers that there may be variations between the location of the existing fence lines and the legal description of the deeded property. Seller and seller's agent make no warranties with regard to the location of the fence lines in relationship to the deeded property lines, nor does the Seller make any warranties or representations with regard to the specific acreage contained within the fenced property lines. Seller is selling the property in an "as is" condition, which includes the location of the fences as they exist. Boundaries shown on the accompanying maps are approximate, based on county parcel data. The maps are not to scale. The accuracy of the maps is not guaranteed. Prospective buyers are encouraged to verify fence lines, deeded property lines and acreages using a licensed surveyor at their own expense.

Mossy Oak Properties Southeast Land & Wildlife, LLC
1229 Hwy 72 East
Tuscumbia, AL 35674
(256) 345-0074
<https://www.mossoakproperties.com/>

