

Cypress Hill
1706 NW Radford Denson Rd
Greenville, FL 32331

\$3,285,000
198± Acres
Madison County



Cypress Hill
Greenville, FL / Madison County

SUMMARY

Address

1706 NW Radford Denson Rd

City, State Zip

Greenville, FL 32331

County

Madison County

Type

Recreational Land, Residential Property, Timberland, Hunting Land

Latitude / Longitude

30.638748 / -83.549947

Dwelling Square Feet

5395

Bedrooms / Bathrooms

5 / 4

Acreage

198

Price

\$3,285,000

Property Website

<https://www.mossyoakproperties.com/property/cypress-hill-madison-florida/83883/>



PROPERTY DESCRIPTION

Cypress Hill – 198+/- Acres of Premier Recreational and Luxury Living in Madison County, Florida

Welcome to *Cypress Hill*, a meticulously crafted 198-acre estate designed for both high-end living and exceptional recreation. From the moment you pass through the gate, it's clear this isn't just land—it's a lifestyle. Every detail, from the curated topography to the architectural choices, reflects intentional design and timeless appeal.

Property Highlights:

- **Location:** Madison County, Florida
- **Acreage:** Approximately 198 acres of rolling hills, moss-draped oaks, and open parkland
- **Water Features:**
 - 15+/- acre lake with cypress trees
 - Smaller ½-acre pond with dock
 - A third pond near the main home
- **Topography & Trees:** Live oaks, cypress, planted timber, and pecan groves
- **Wildlife:** Stocked fisheries, wood ducks, deer, and turkey

The Main Residence:

At the heart of the property sits a 5,395 sq. ft. custom-built home designed for Southern charm with modern luxury.

- **Bedrooms/Bathrooms:**
 - 4 bedrooms
 - 3 full bathrooms
 - 2 half baths
- **Features:**
 - Open-concept kitchen and living area, ideal for entertaining
 - Statement stairwell lined with built-in drawers
 - Dual master suites on the main floor
 - Upstairs: 2 bedrooms, 1 bathroom
 - Formal dining room
 - Game room with heart pine finishes, bar, and wood-burning fireplace
 - Hidden 144 sq. ft. wine cellar and built-in humidor

Outdoor Living & Entertainment:

The outdoor spaces elevate the experience with features designed for both relaxation and hosting.

- **Pool area:**
 - Covered cooking pavilion with green egg, smoker, and flat-top grill
 - Color-changing lighting
- **Lake amenities:**
 - Covered dock with 2 lifts
 - Lakeside gazebo
 - Professionally managed by a biologist
 - Maintained for accessibility and visual appeal
- **Skeet range:**
 - Fully lighted
 - High and low houses with five stands

Guest Accommodations & Additional Structures:

Hosting is easy with a wide range of comfortable and creative lodging options.

- **Silo house:** Hand-selected and converted into a charming guest suite with private bath
- **Converted barn:** 700 sq. ft. heated/cooled living space with porch, kitchen, and bath
- **RV hookups:** 4 sites with power and water
- **Barns & Storage:**
 - 1,800 sq. ft. enclosed, climate-controlled barn
 - Two open-air pole barns (15x20 and 10x20)
 - Three lean-tos (at silo, shooting range, and low house)

Recreation & Wildlife:

- Well-stocked fisheries for anglers
- Deer stand positioned atop a hill for prime hunting
- Abundant turkey and wood duck populations

Cypress Hill isn't just turn-key—it's next-level. Every acre was shaped with intention to provide beauty, functionality, and freedom. Whether you're looking to host, hunt, relax, or retreat, this property is ready.

Cypress Hill
Greenville, FL / Madison County

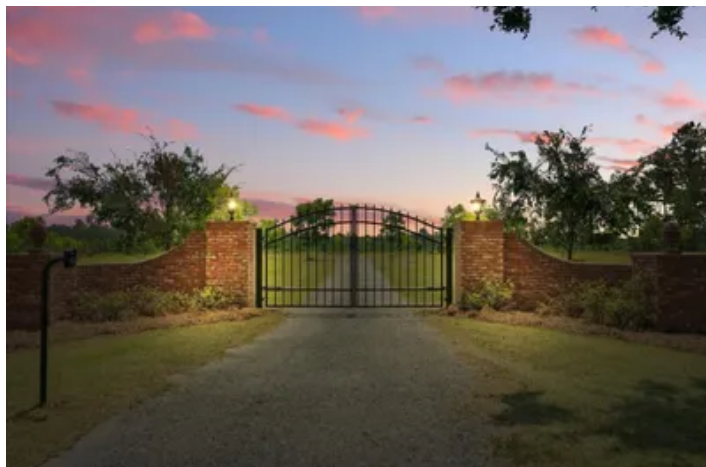

Locator Map

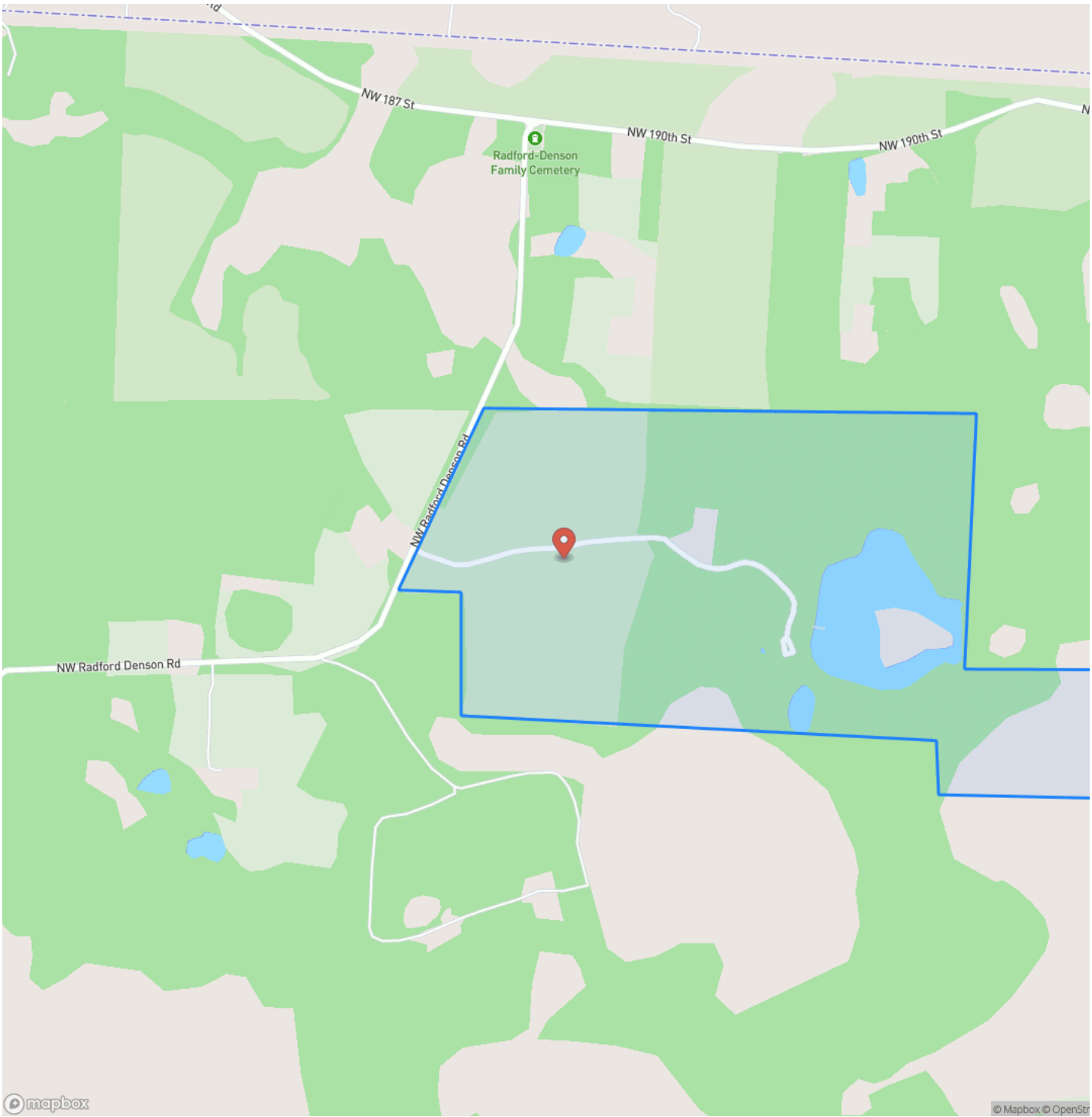

Locator Map

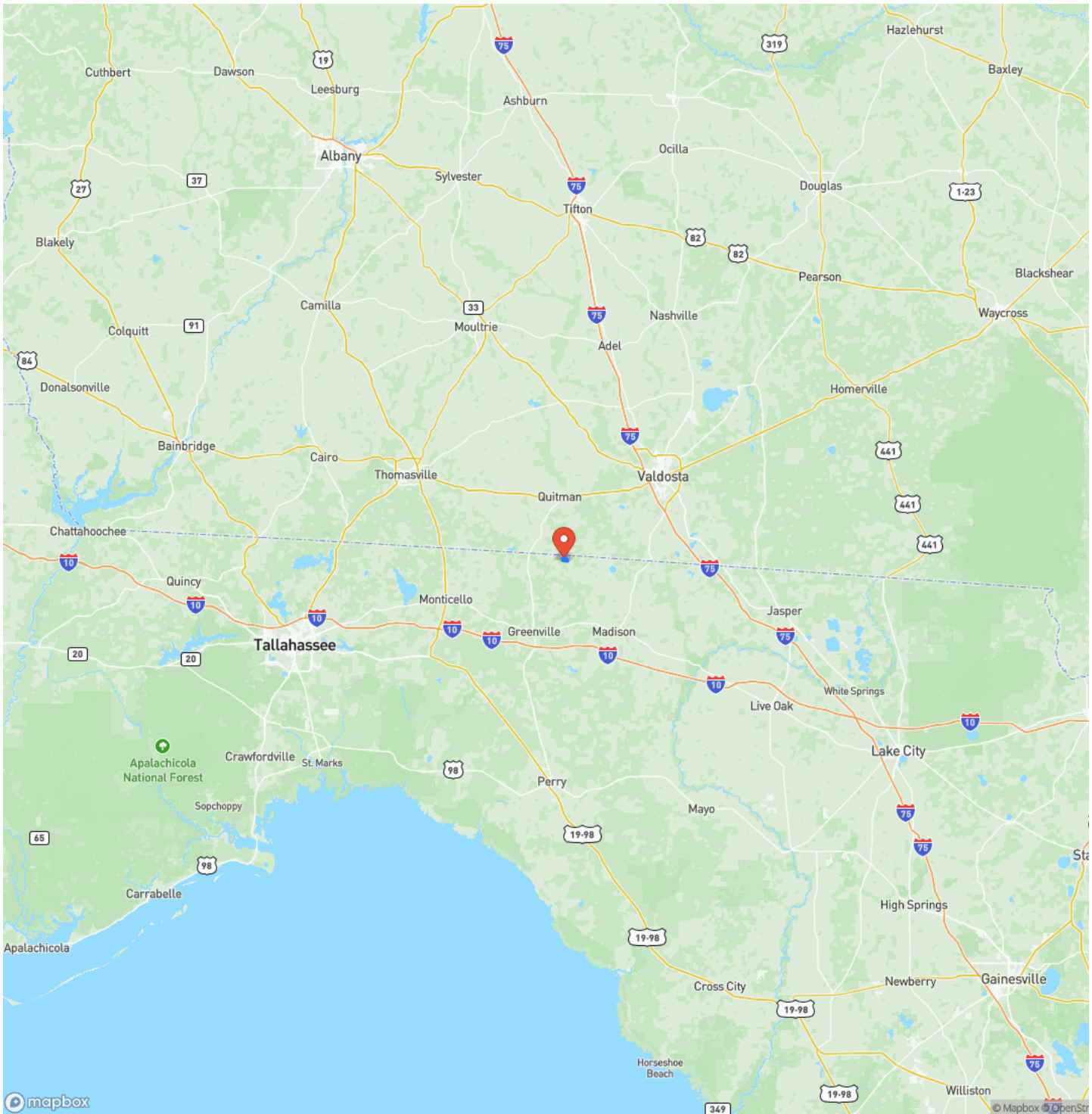

Satellite Map

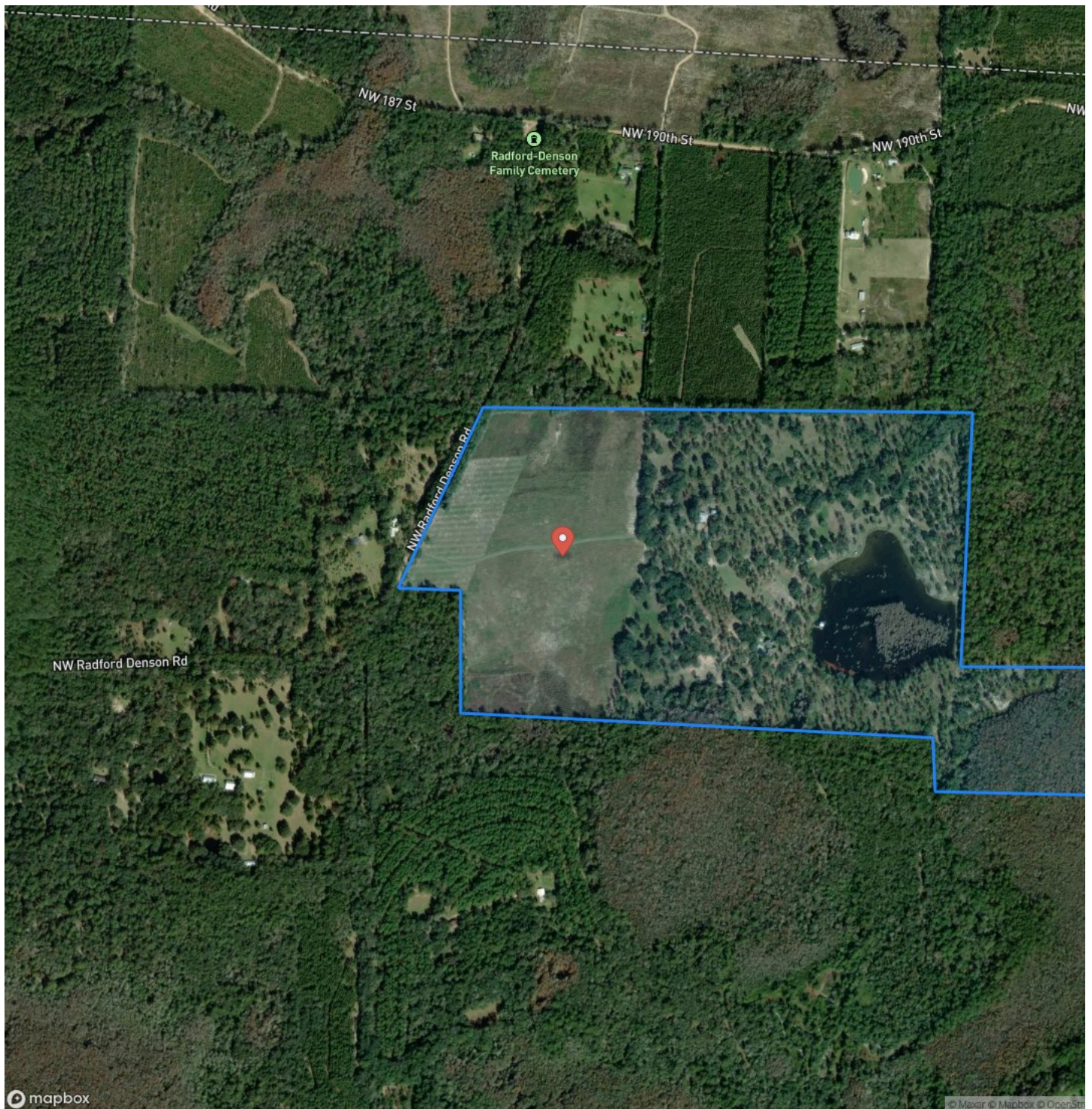

LISTING REPRESENTATIVE

For more information contact:



Representative

Ben Jones

Mobile

(850) 673-7888

Office

(850) 973-2200

Email

benj@mossyoakproperties.com

Address

145 NW Cantey Avenue

City / State / Zip

NOTES

This image shows a full page of white paper with horizontal blue or grey ruling lines. The lines are evenly spaced and run across the width of the page, leaving small margins at the top and bottom. There are no vertical margin lines, text, or other markings on the page.

This image shows a single sheet of white paper with horizontal ruling lines. The lines are evenly spaced and run across the width of the page. There are no margins, text, or other markings on the paper.

DISCLAIMERS

Information in this brochure is provided solely for information purposes and does not constitute an offer to sell or advertise real estate outside the states in which broker or agent licensed. The information presented has been obtained from sources deemed to be reliable, but is not guaranteed or warranted by the agent, broker, or the sellers of these properties. This offering is subject to errors, omissions, prior sale, price change, correction or withdrawal from the market without notice. All references to age, square footage, income, expenses, acreage, carrying capacity, and land classification, etc. are approximate. Prospective buyers are chargeable with and expected to conduct their own independent investigation of the information and the property and to rely only on those results. Sellers reserve the right to accept or reject any and all offers without liability to any buyer or cooperating broker.

Maps are provided for illustration purposes only, the accuracy is not warranted. Parcels on interactive maps are not adjusted to match aerial backgrounds. This information is for reference purposes only and is not a legal document. Data maps contain errors. The seller and seller's agent are making known to all potential buyers that there may be variations between the location of the existing fence lines and the legal description of the deeded property. Seller and seller's agent make no warranties with regard to the location of the fence lines in relationship to the deeded property lines, nor does the Seller make any warranties or representations with regard to the specific acreage contained within the fenced property lines. Seller is selling the property in an "as is" condition, which includes the location of the fences as they exist. Boundaries shown on the accompanying maps are approximate, based on county parcel data. The maps are not to scale. The accuracy of the maps is not guaranteed. Prospective buyers are encouraged to verify fence lines, deeded property lines and acreages using a licensed surveyor at their own expense.

Mossy Oak Properties Southern Land & Homes, LLC
145 NW Cantey Avenue
Madison, FL 32340
(850) 973-2200
MossyOakProperties.com

