

Half Acre Riverfront
3125 NE Chervil Dr
Lee, FL 32059

\$34,900
0.500 +/- acres
Madison County



Half Acre Riverfront Lee, FL / Madison County

SUMMARY

Address

3125 NE Chervil Dr

City, State Zip

Lee, FL 32059

County

Madison County

Type

Riverfront

Latitude / Longitude

30.506106 / -83.241451

Taxes (Annually)

214

Acreage

0.500

Price

\$34,900

Property Website

<https://www.mossyoakproperties.com/property/half-acre-riverfront-madison-florida/26548/>



PROPERTY DESCRIPTION

Great half acre river lot fronting the beautiful Withlacoochee River! This lot is already cleared and has power installed! This location offers great fishing and boating possibilities with several springs being in the vicinity! The closest spring is Blue Springs State and is only minutes away from the property! RVs are permitted if a weekend getaway is what you're looking for! Come enjoy the great outdoors and enjoy the peace and quiet! Call or text Ben Jones @ 850-673-7888 for more information

Half Acre Riverfront
Lee, FL / Madison County

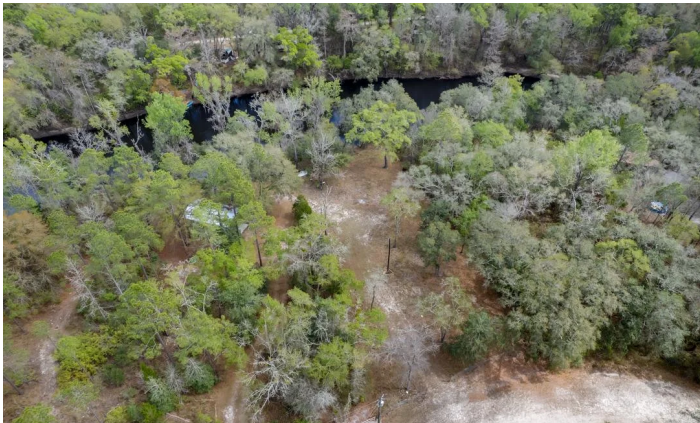

Locator Maps



Aerial Maps

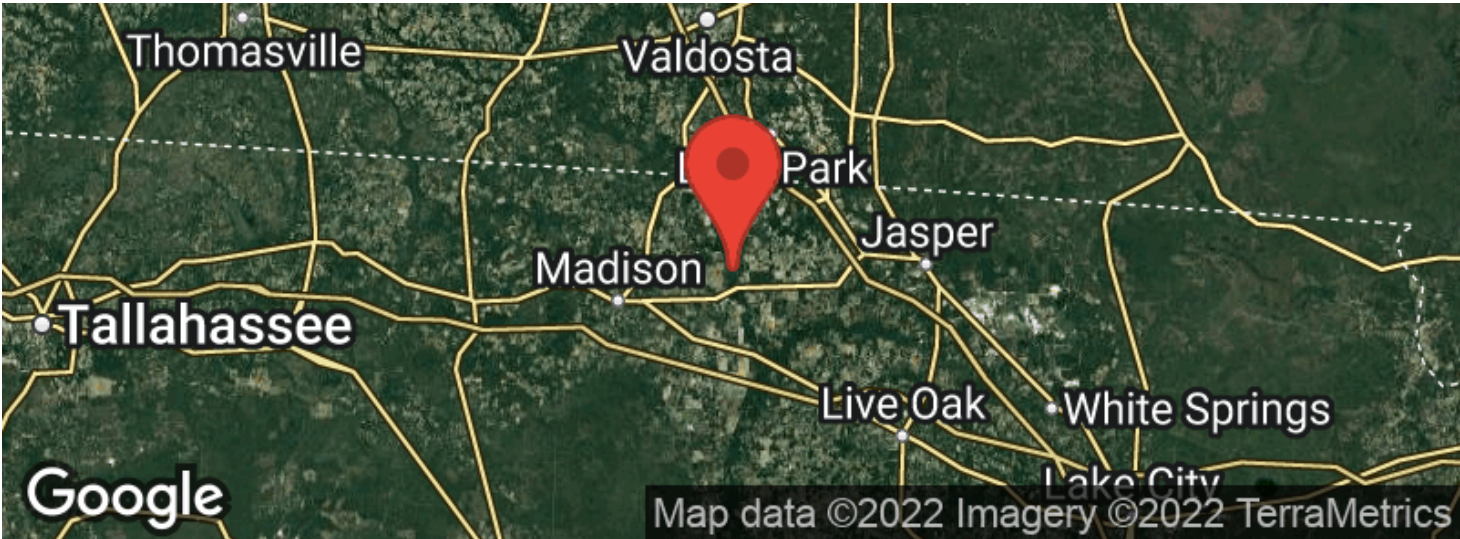

LISTING REPRESENTATIVE

For more information contact:



Representative

Ben Jones

Mobile

(850) 673-7888

Office

(850) 973-2200

Email

benj@mossyoakproperties.com

Address

145 NW Cantey Avenue

City / State / Zip

Madison, FL 32340

NOTES

This image shows a blank sheet of white paper with horizontal ruling lines. The lines are evenly spaced and run across the width of the page. There are no margins, text, or other markings on the paper.



MORE INFO ONLINE:
MossyOakProperties.com

DISCLAIMERS

Information in this brochure is provided solely for information purposes and does not constitute an offer to sell or advertise real estate outside the states in which broker or agent licensed. The information presented has been obtained from sources deemed to be reliable, but is not guaranteed or warranted by the agent, broker, or the sellers of these properties. This offering is subject to errors, omissions, prior sale, price change, correction or withdrawal from the market without notice. All references to age, square footage, income, expenses, acreage, carrying capacity, and land classification, etc. are approximate. Prospective buyers are chargeable with and expected to conduct their own independent investigation of the information and the property and to rely only on those results. Sellers reserve the right to accept or reject any and all offers without liability to any buyer or cooperating broker.

Maps are provided for illustration purposes only, the accuracy is not warranted. Parcels on interactive maps are not adjusted to match aerial backgrounds. This information is for reference purposes only and is not a legal document. Data maps contain errors. The seller and seller's agent are making known to all potential buyers that there may be variations between the location of the existing fence lines and the legal description of the deeded property. Seller and seller's agent make no warranties with regard to the location of the fence lines in relationship to the deeded property lines, nor does the Seller make any warranties or representations with regard to the specific acreage contained within the fenced property lines. Seller is selling the property in an "as is" condition, which includes the location of the fences as they exist. Boundaries shown on the accompanying maps are approximate, based on county parcel data. The maps are not to scale. The accuracy of the maps is not guaranteed. Prospective buyers are encouraged to verify fence lines, deeded property lines and acreages using a licensed surveyor at their own expense.



Mossy Oak Properties Southern Land & Homes, LLC

145 NW Cantry Avenue

Madison, FL 32340

(850) 973-2200

MossyOakProperties.com

