

1.5 Acre Withlacoochee Escape
Vacant NW Sparrow Lane
Jennings, FL 32053

\$85,000
1.5± Acres
Hamilton County



**1.5 Acre Withlacoochee Escape
Jennings, FL / Hamilton County**

SUMMARY

Address

Vacant NW Sparrow Lane

City, State Zip

Jennings, FL 32053

County

Hamilton County

Type

Recreational Land, Riverfront

Latitude / Longitude

30.532899 / -83.246136

Acreage

1.5

Price

\$85,000



1.5 Acre Withlacoochee Escape Jennings, FL / Hamilton County

PROPERTY DESCRIPTION

Riverfront Retreat – 1.5 Acres on the Withlacoochee River

- 1.5 beautiful acres in Hamilton County, Florida
- Over 200 feet of Withlacoochee River frontage
- Direct access to crystal-clear springs, fishing, and relaxing river days
- Well already installed
- Established walkways leading down to the river
- Storage building included
- Just 25 miles from Valdosta for convenient access to town
- Peaceful setting to enjoy North Florida's natural beauty at its finest

If you've been looking for a private river getaway with improvements already in place, this one checks the boxes.

**1.5 Acre Withlacoochee Escape
Jennings, FL / Hamilton County**



Locator Map

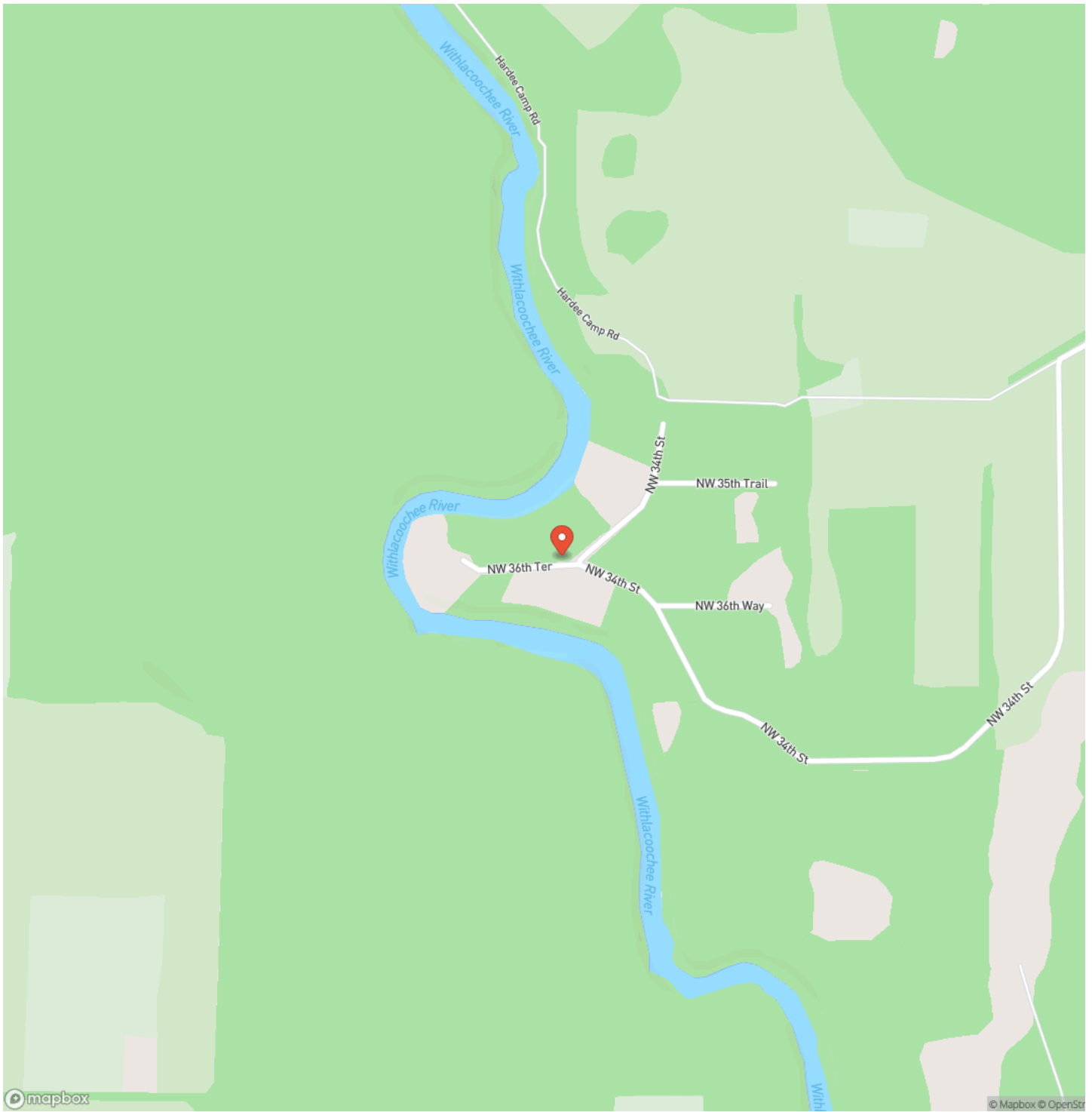

Locator Map

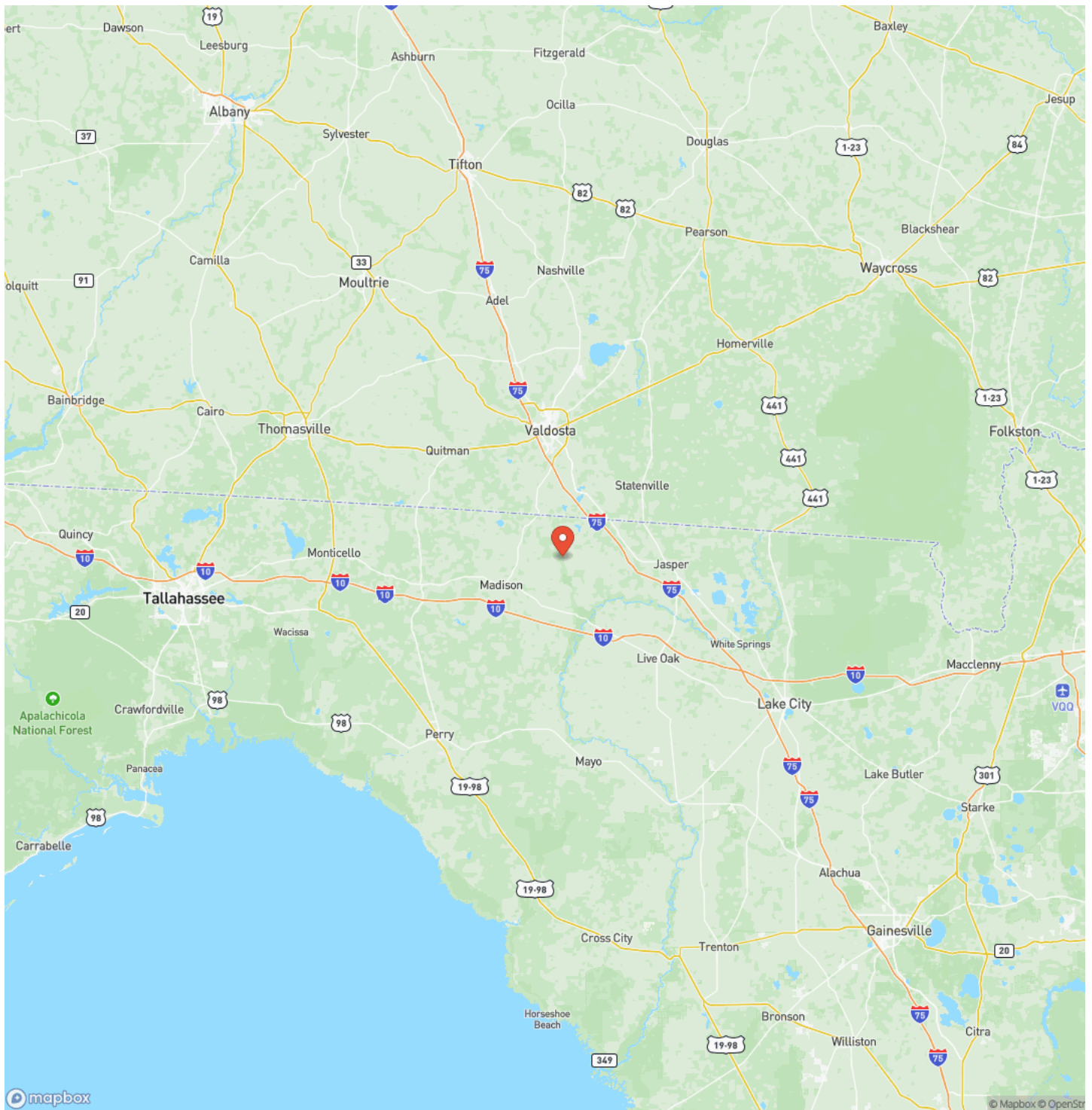

Satellite Map

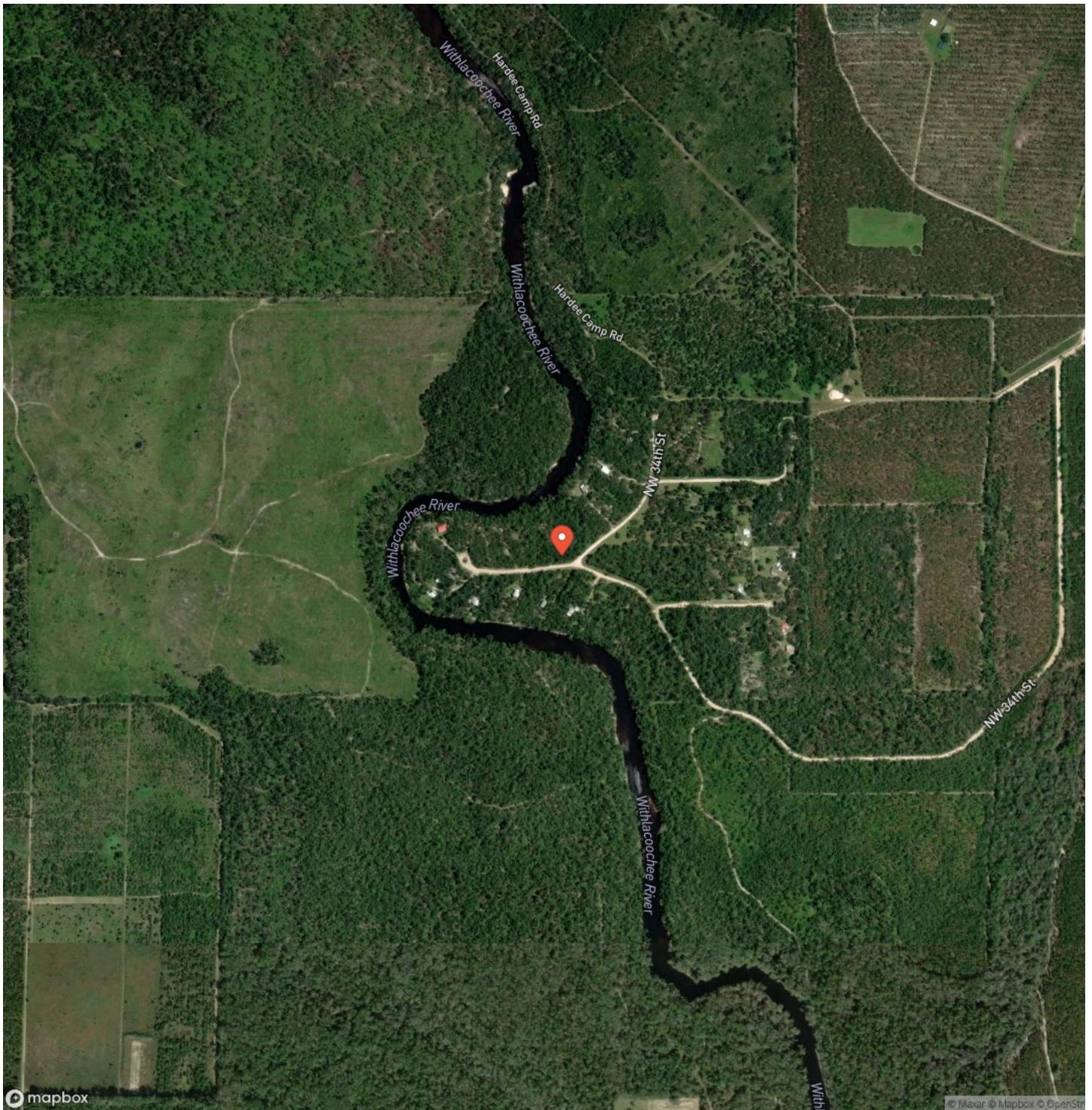

DISCLAIMERS

Information in this brochure is provided solely for information purposes and does not constitute an offer to sell or advertise real estate outside the states in which broker or agent licensed. The information presented has been obtained from sources deemed to be reliable, but is not guaranteed or warranted by the agent, broker, or the sellers of these properties. This offering is subject to errors, omissions, prior sale, price change, correction or withdrawal from the market without notice. All references to age, square footage, income, expenses, acreage, carrying capacity, and land classification, etc. are approximate. Prospective buyers are chargeable with and expected to conduct their own independent investigation of the information and the property and to rely only on those results. Sellers reserve the right to accept or reject any and all offers without liability to any buyer or cooperating broker.

Maps are provided for illustration purposes only, the accuracy is not warranted. Parcels on interactive maps are not adjusted to match aerial backgrounds. This information is for reference purposes only and is not a legal document. Data maps contain errors. The seller and seller's agent are making known to all potential buyers that there may be variations between the location of the existing fence lines and the legal description of the deeded property. Seller and seller's agent make no warranties with regard to the location of the fence lines in relationship to the deeded property lines, nor does the Seller make any warranties or representations with regard to the specific acreage contained within the fenced property lines. Seller is selling the property in an "as is" condition, which includes the location of the fences as they exist. Boundaries shown on the accompanying maps are approximate, based on county parcel data. The maps are not to scale. The accuracy of the maps is not guaranteed. Prospective buyers are encouraged to verify fence lines, deeded property lines and acreages using a licensed surveyor at their own expense.

Benjamin Jones
190 SW RANGE AVE
Madison, FL 32340
(850) 673-7888
<https://mossyoakproperties.com/>
