

Soils

100.7 Acres, 1 Boundary

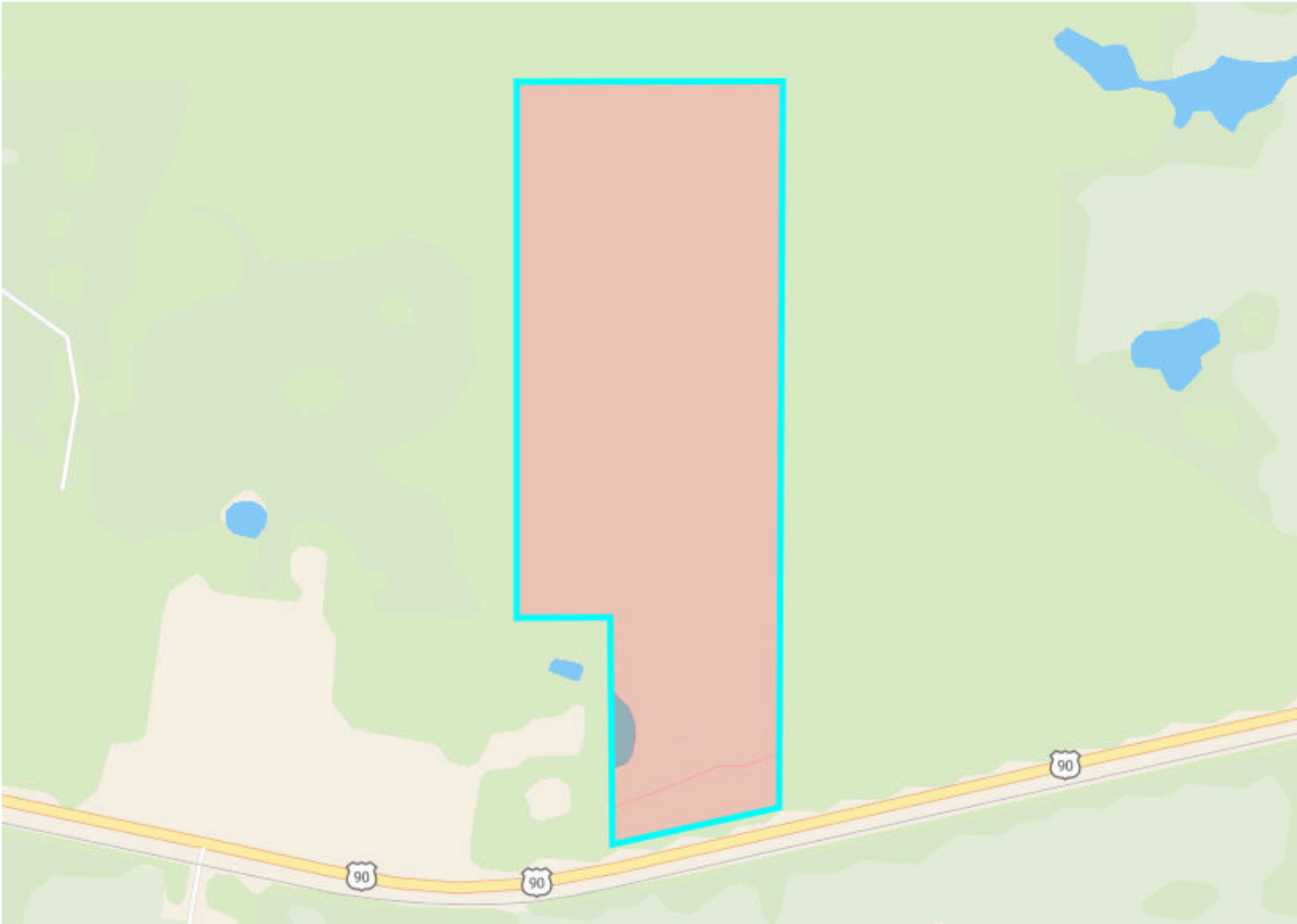

 **14.7** / 100 NCCPI

	Code	Soil Description	% of Selection	Acres	Non-IRR Class	IRR Class	NCCPI
	74	Dorovan and Pamlico soils, depressional	94.7%	95.3	7w	--	13.2
	65	Lovett sand, 0 to 5 percent slopes	4.5%	4.5	2s	--	44.8
	2	Albany sand, 0 to 5 percent slopes	0.8%	0.8	3w	--	19.9

Elevation

100.7 Acres, 1 Boundary

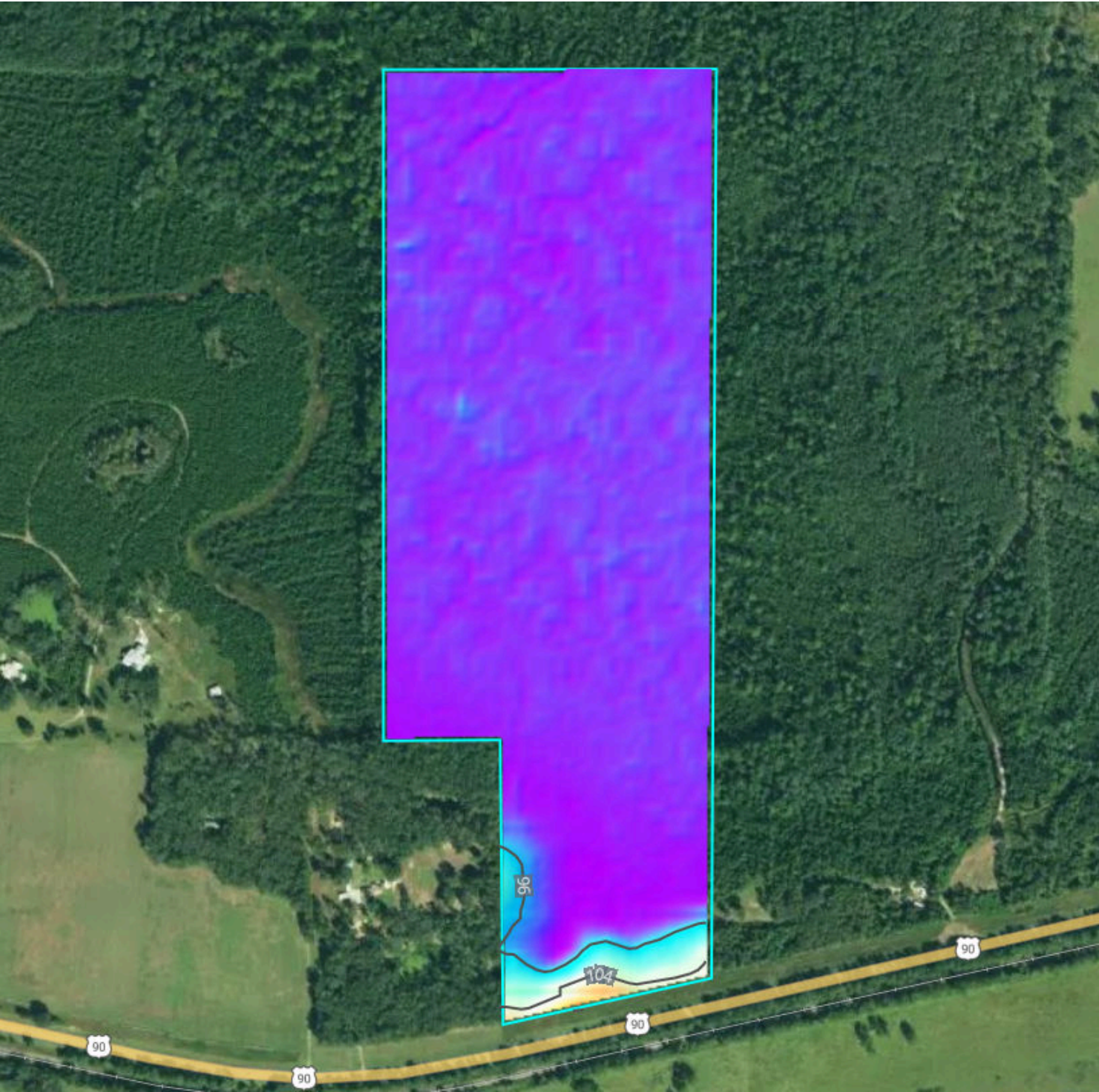

91.8 feet

112.2 feet







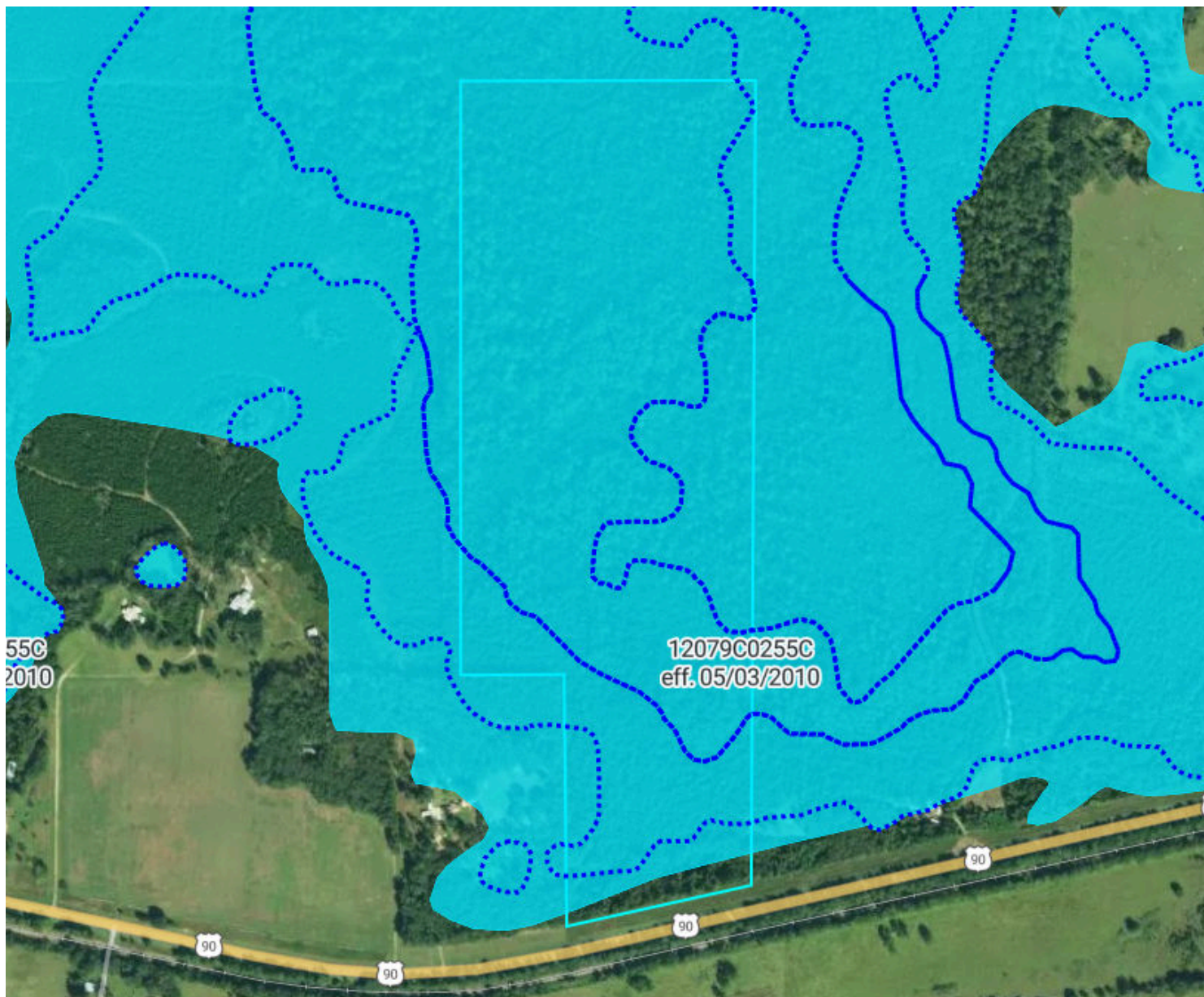

Source: USGS 3 Meter Dem	Interval: 10 feet	Range: 20.4 feet	Min: 91.8 feet	Max: 112.2 feet
		Slope: 0.8%	Min: 0%	Max: 10.5%

Flood (FEMA Report)

100.7 Acres, 1 Boundary



Flood Zone Hazard

-  0.2% annual flood hazard
-  1% annual flood hazard
-  Future 1% annual flood hazard
-  Increased risk due to levee
-  Reduced risk due to levee
-  Regulatory Floodway
-  Special Floodway
-  Wetlands

Historical Imagery

100.7 Acres, 1 Boundary

2023

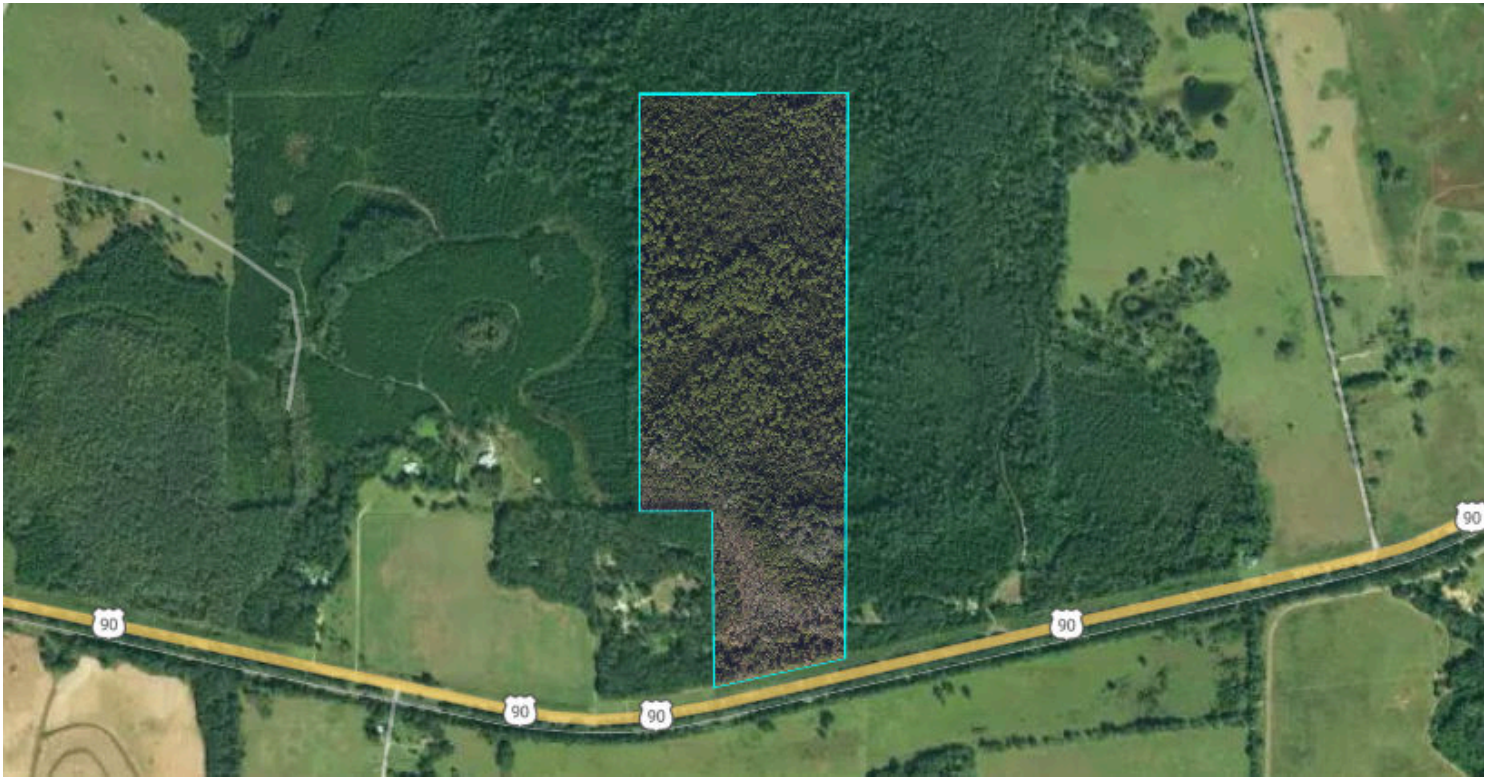

2021

