

444 SE Remington Ave. Lee, FL 32059
444 SE Remington Ave.
Lee, FL 32059

\$229,000
1.050± Acres
Madison County



444 SE Remington Ave. Lee, FL 32059
Lee, FL / Madison County

SUMMARY

Address

444 SE Remington Ave.

City, State Zip

Lee, FL 32059

County

Madison County

Type

Residential Property, Single Family

Latitude / Longitude

30.437913 / -83.327522

Dwelling Square Feet

1856

Bedrooms / Bathrooms

3 / 2

Acreage

1.050

Price

\$229,000

Property Website

<https://www.mossyoakproperties.com/property/444-se-remington-ave-lee-fl-32059-madison-florida/43828/>



PROPERTY DESCRIPTION

Tucked down a quiet road in Lee, FL this cozy 3 bed/2 bath is the perfect starter home for a growing family! With a generous sized yard, there is plenty of room for your children and pets to safely play in the afternoons, as you look on from the covered front porch. This home features an open floor plan with laminate and tile flooring throughout, as well as an enclosed garage for that extra bonus area or storage space you're looking for. Stainless steel kitchen appliances, vaulted ceilings, and a large soaking tub in the Master bathroom are amongst the many alluring features that you'll find here. Come see for yourself!



444 SE Remington Ave. Lee, FL 32059
Lee, FL / Madison County



Locator Map

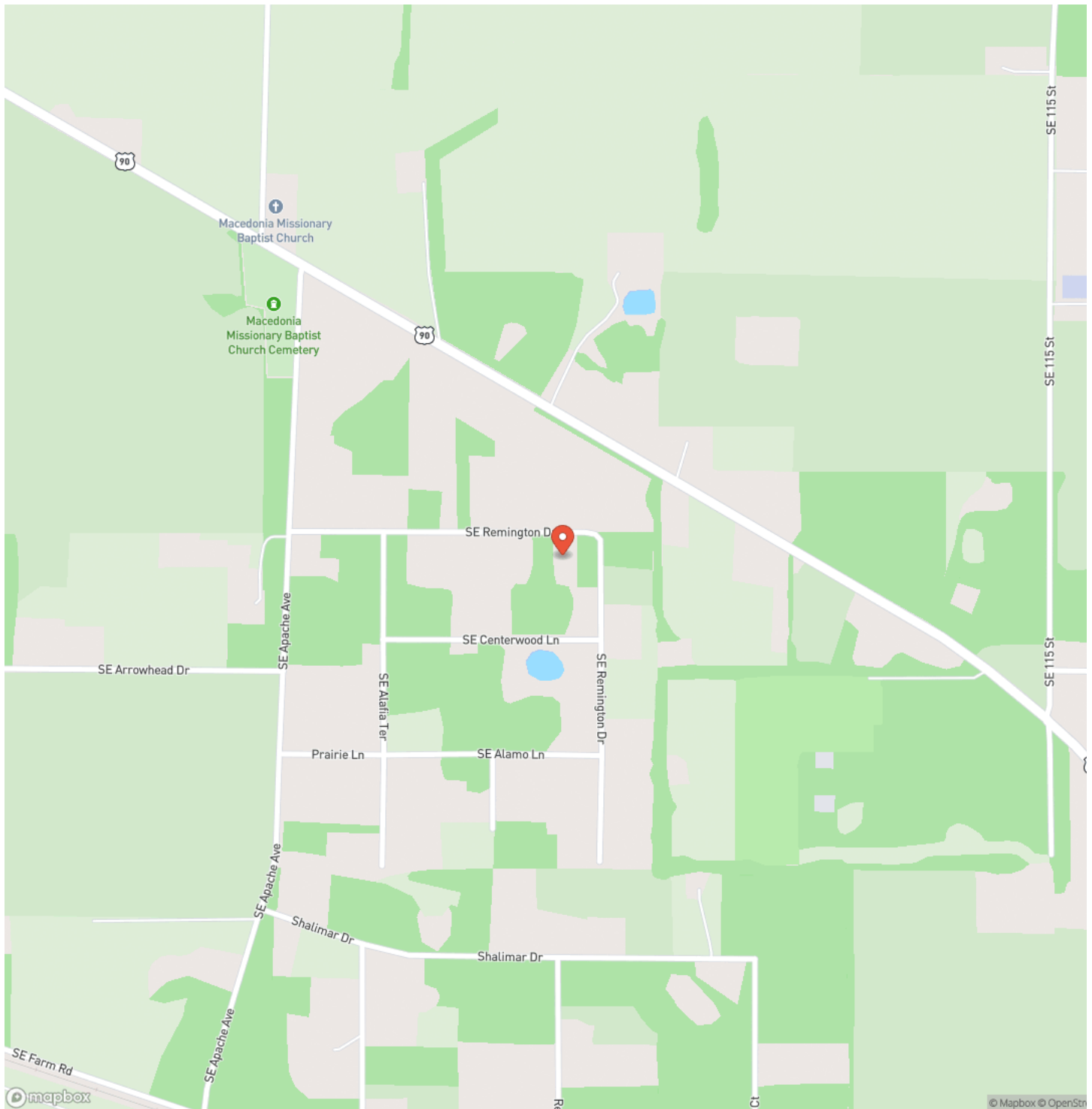

444 SE Remington Ave. Lee, FL 32059
Lee, FL / Madison County

Locator Map

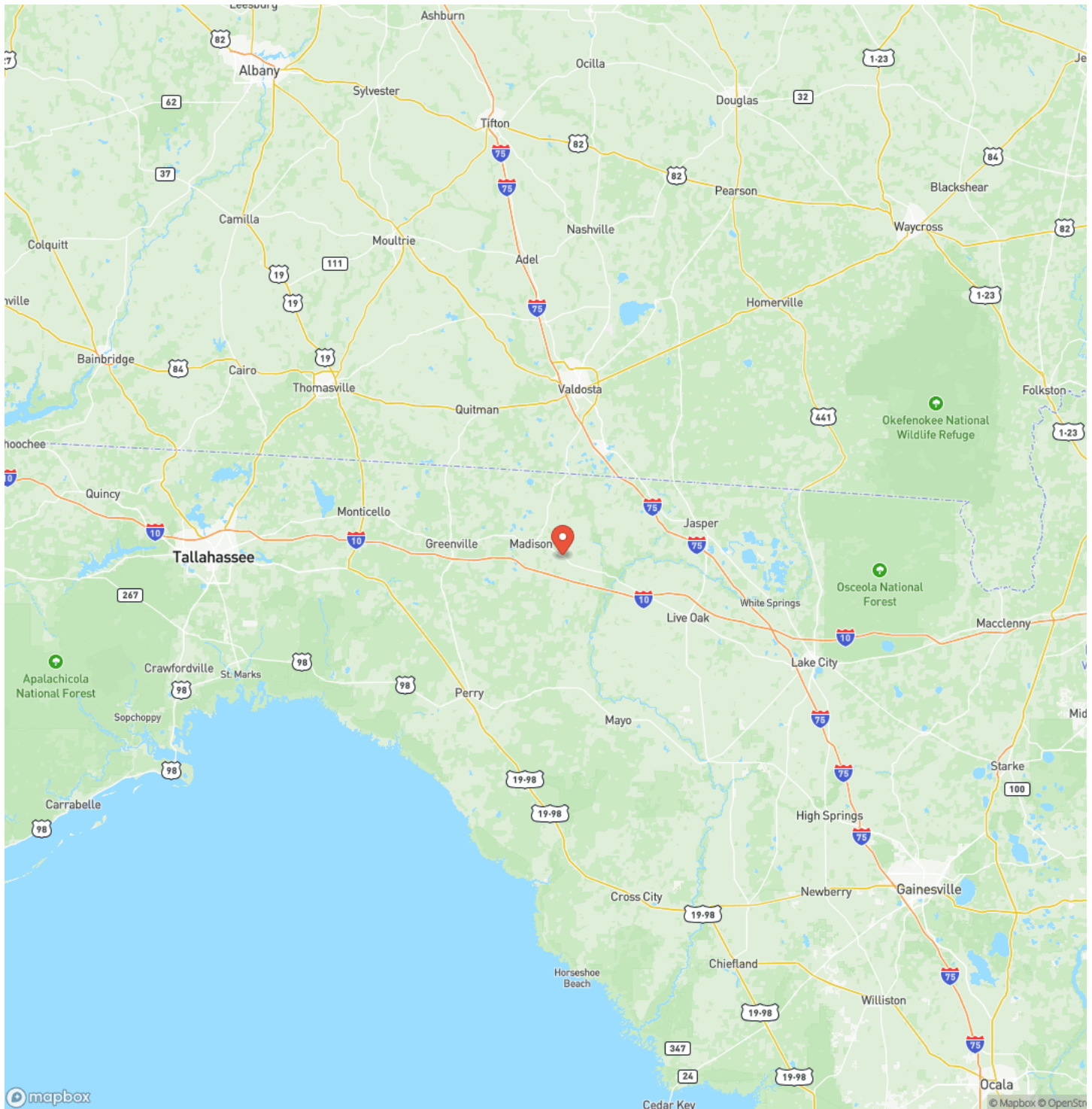

444 SE Remington Ave. Lee, FL 32059
Lee, FL / Madison County

Satellite Map

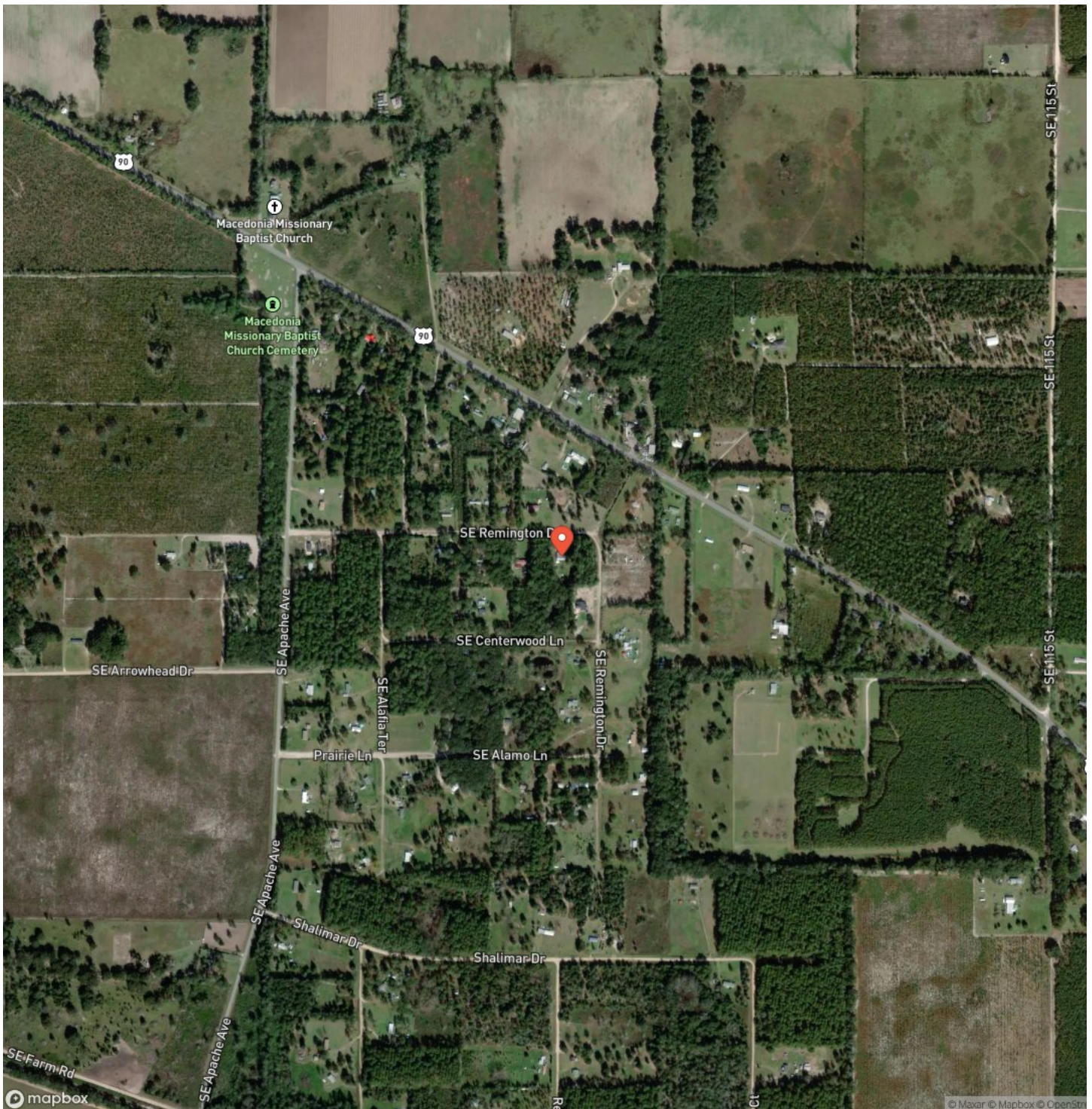

444 SE Remington Ave. Lee, FL 32059
Lee, FL / Madison County

LISTING REPRESENTATIVE

For more information contact:



Representative

Jessica Groover

Mobile

(850) 464-1303

Email

jgroover@mossyoakproperties.com

Address

145 NW Cantey Avenue

City / State / Zip

Madison, FL 32340

NOTES

[illegible]

MORE INFO ONLINE:

MossyOakProperties.com

[illegible]

DISCLAIMERS

Information in this brochure is provided solely for information purposes and does not constitute an offer to sell or advertise real estate outside the states in which broker or agent licensed. The information presented has been obtained from sources deemed to be reliable, but is not guaranteed or warranted by the agent, broker, or the sellers of these properties. This offering is subject to errors, omissions, prior sale, price change, correction or withdrawal from the market without notice. All references to age, square footage, income, expenses, acreage, carrying capacity, and land classification, etc. are approximate. Prospective buyers are chargeable with and expected to conduct their own independent investigation of the information and the property and to rely only on those results. Sellers reserve the right to accept or reject any and all offers without liability to any buyer or cooperating broker.

Maps are provided for illustration purposes only, the accuracy is not warranted. Parcels on interactive maps are not adjusted to match aerial backgrounds. This information is for reference purposes only and is not a legal document. Data maps contain errors. The seller and seller's agent are making known to all potential buyers that there may be variations between the location of the existing fence lines and the legal description of the deeded property. Seller and seller's agent make no warranties with regard to the location of the fence lines in relationship to the deeded property lines, nor does the Seller make any warranties or representations with regard to the specific acreage contained within the fenced property lines. Seller is selling the property in an "as is" condition, which includes the location of the fences as they exist. Boundaries shown on the accompanying maps are approximate, based on county parcel data. The maps are not to scale. The accuracy of the maps is not guaranteed. Prospective buyers are encouraged to verify fence lines, deeded property lines and acreages using a licensed surveyor at their own expense.



Mossy Oak Properties Southern Land & Homes, LLC

145 NW Cantey Avenue

Madison, FL 32340

(850) 973-2200

MossyOakProperties.com

