

Circle Block Loop
Circle Block Loop
Greenville, FL 32331

\$54,000
26.130± Acres
Taylor County



Circle Block Loop
Greenville, FL / Taylor County

SUMMARY

Address

Circle Block Loop

City, State Zip

Greenville, FL 32331

County

Taylor County

Type

Hunting Land, Residential Property, Undeveloped Land

Latitude / Longitude

30.469374 / -83.630154

Dwelling Square Feet

0

Acreage

26.130

Price

\$54,000

Property Website

<https://www.mossyoakproperties.com/property/circle-block-loop-taylor-florida/52364/>



PROPERTY DESCRIPTION

Prime hunting land that is privately owned by you! If you're looking for "get-away" property, this is it! Bring a camper for a short week or weekend hunting trip and watch the North Florida Wildlife pass through. Abundance of deer, turkey & hogs. Cross over the bridge where the Econfina Rivers flows underneath to get to your property. Ready for your tree stand! 15 minutes to either the city of Perry or Madison. 50 minutes from Tallahassee or Valdosta, Ga and about a 10 minute drive to I-10. Gated for owner access only. No mobile homes allowed. Active HOA for road and gate maintenance. Please see associated documents for further information about deed restrictions.





Locator Map

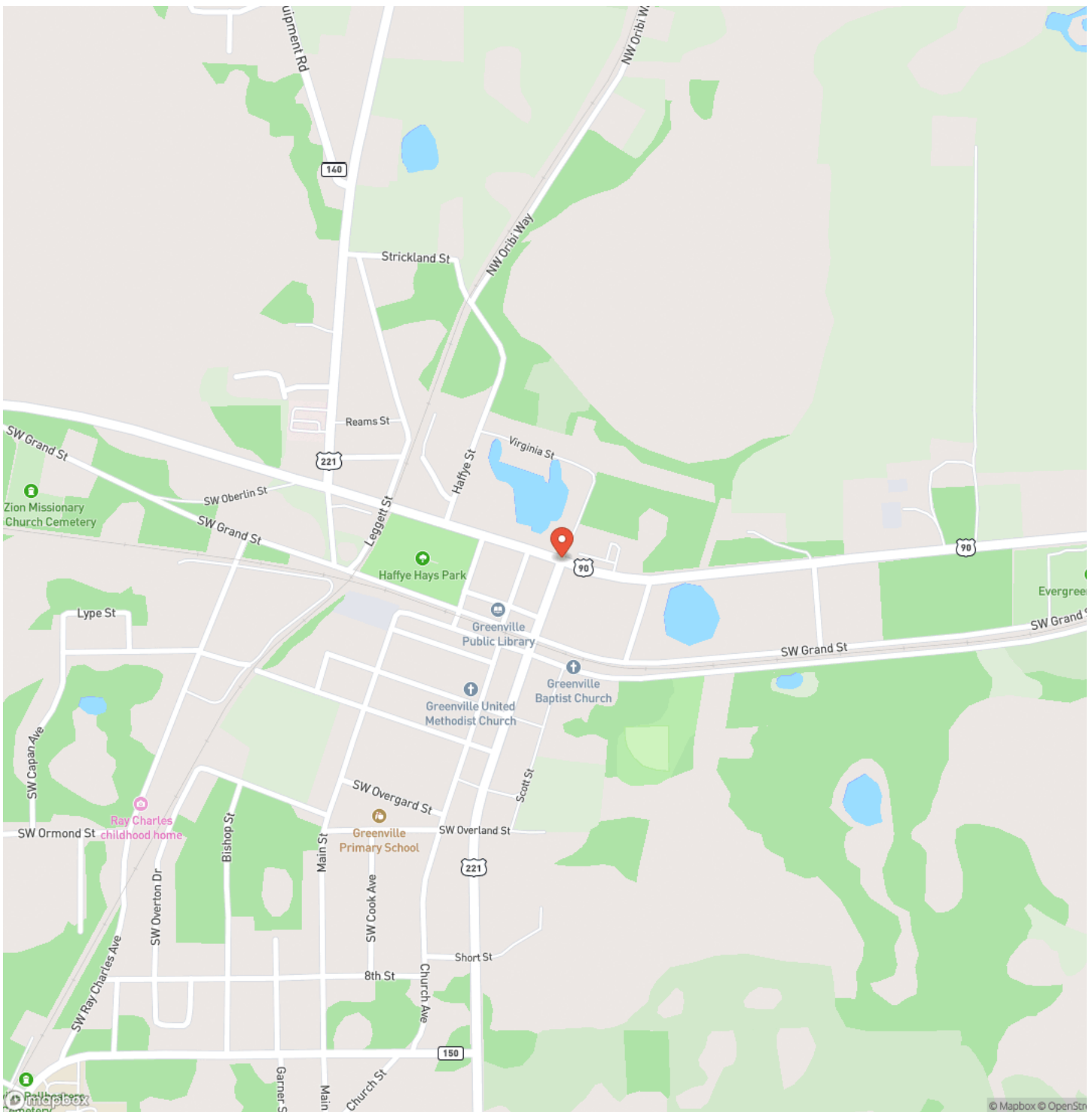

Locator Map

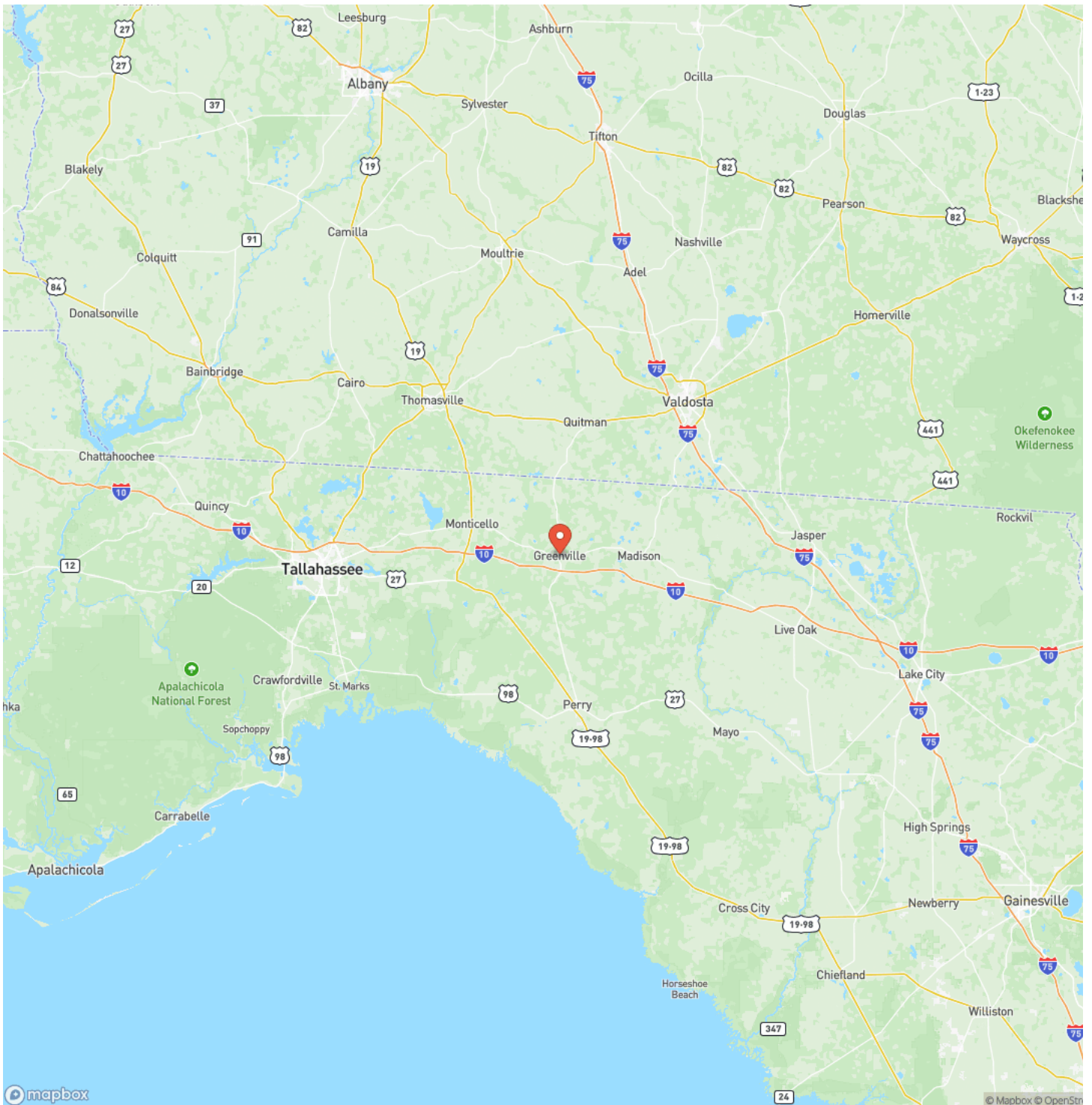

Satellite Map

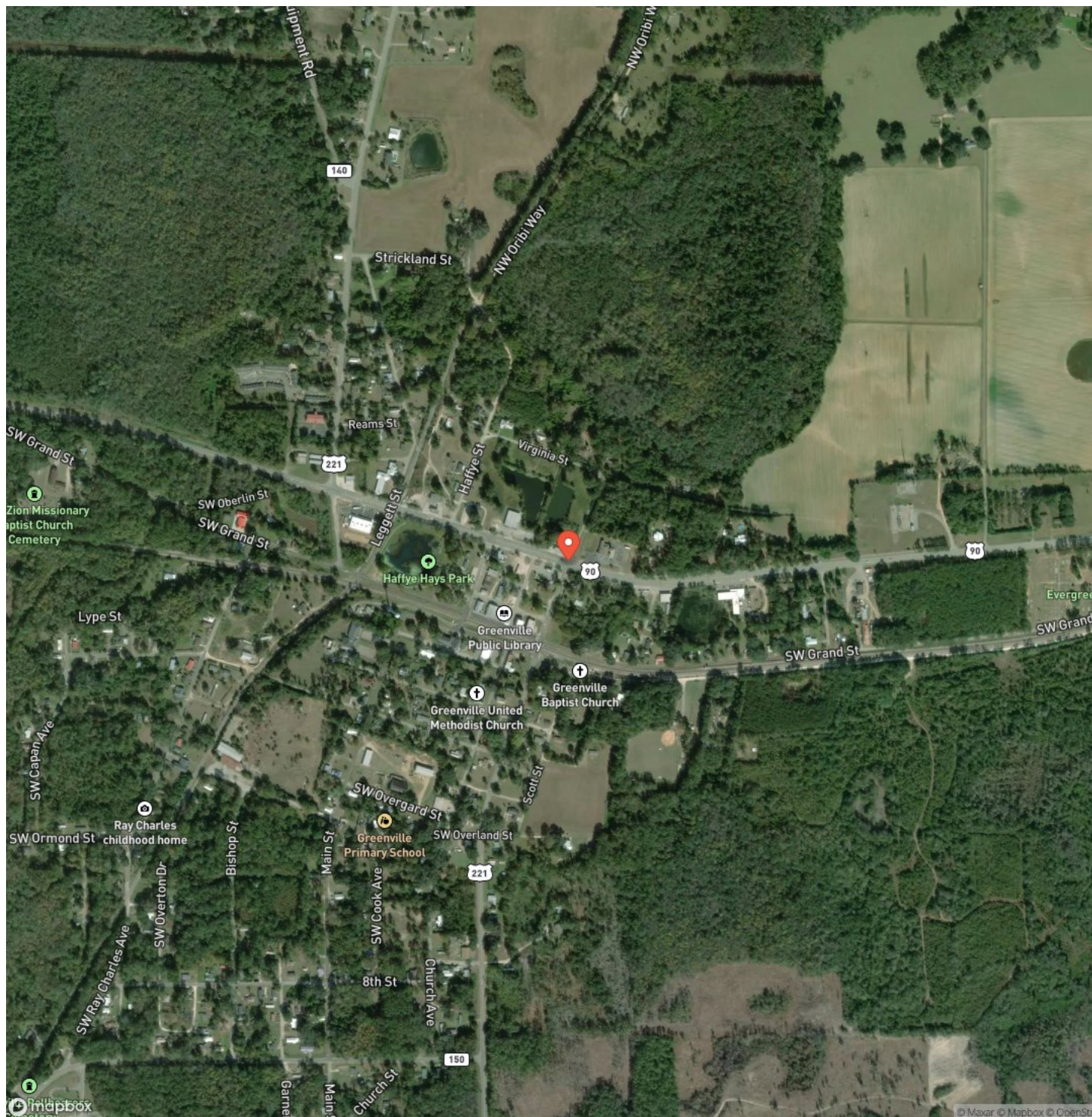

LISTING REPRESENTATIVE

For more information contact:



Representative

Lindsey Vaughn

Mobile

(850) 843-6014

Email

lindseyv@mossyoakproperties.com

Address

2195 S Byron Butler Pkwy

City / State / Zip

Perry, FL 32348

NOTES

[illegible]

[illegible]

DISCLAIMERS

Information in this brochure is provided solely for information purposes and does not constitute an offer to sell or advertise real estate outside the states in which broker or agent licensed. The information presented has been obtained from sources deemed to be reliable, but is not guaranteed or warranted by the agent, broker, or the sellers of these properties. This offering is subject to errors, omissions, prior sale, price change, correction or withdrawal from the market without notice. All references to age, square footage, income, expenses, acreage, carrying capacity, and land classification, etc. are approximate. Prospective buyers are chargeable with and expected to conduct their own independent investigation of the information and the property and to rely only on those results. Sellers reserve the right to accept or reject any and all offers without liability to any buyer or cooperating broker.

Maps are provided for illustration purposes only, the accuracy is not warranted. Parcels on interactive maps are not adjusted to match aerial backgrounds. This information is for reference purposes only and is not a legal document. Data maps contain errors. The seller and seller's agent are making known to all potential buyers that there may be variations between the location of the existing fence lines and the legal description of the deeded property. Seller and seller's agent make no warranties with regard to the location of the fence lines in relationship to the deeded property lines, nor does the Seller make any warranties or representations with regard to the specific acreage contained within the fenced property lines. Seller is selling the property in an "as is" condition, which includes the location of the fences as they exist. Boundaries shown on the accompanying maps are approximate, based on county parcel data. The maps are not to scale. The accuracy of the maps is not guaranteed. Prospective buyers are encouraged to verify fence lines, deeded property lines and acreages using a licensed surveyor at their own expense.



Mossy Oak Properties Southern Land & Homes, LLC
145 NW Cantey Avenue
Madison, FL 32340
(850) 973-2200
MossyOakProperties.com

