

Quaint Tiny Home in Steinhatchee
1528 NE Palm St.
Steinhatchee, FL 32359

\$189,000
0.770± Acres
Taylor County



Quaint Tiny Home in Steinhatchee Steinhatchee, FL / Taylor County

SUMMARY

Address

1528 NE Palm St.

City, State Zip

Steinhatchee, FL 32359

County

Taylor County

Type

Residential Property

Latitude / Longitude

29.69564 / -83.352863

Dwelling Square Feet

300

Bedrooms / Bathrooms

1 / 1

Acreage

0.770

Price

\$189,000

Property Website

<https://www.mossyoakproperties.com/property/quaint-tiny-home-in-steinhatchee-taylor-florida/69326/>



Quaint Tiny Home in Steinhatchee

Steinhatchee, FL / Taylor County

PROPERTY DESCRIPTION

Tucked away on a peaceful 0.77-acre lot along the Steinhatchee River, this turn-key tiny home is your perfect escape to simple nature coast living or idyllic weekend getaways. Thoughtfully designed and full of charm, it's ready for you to settle in and start enjoying the property from day one.

The fenced and gated yard ensures privacy and security, while the outdoor shower and ample space for a fire pit offer the ideal setting to unwind after a day of adventure. Whether you're savoring the tranquil river views, hosting friends for a cozy evening by the fire, or simply embracing the laid-back lifestyle, this property has it all.

Steinhatchee is more than a town—it's a way of life. From world-class scalloping and fishing to serene kayaking and exploring, every day feels like a getaway. Whether you're searching for a weekend retreat or a quiet, full-time escape, this is your opportunity to embrace everything the Nature Coast has to offer.

Quaint Tiny Home in Steinhatchee
Steinhatchee, FL / Taylor County



Locator Map

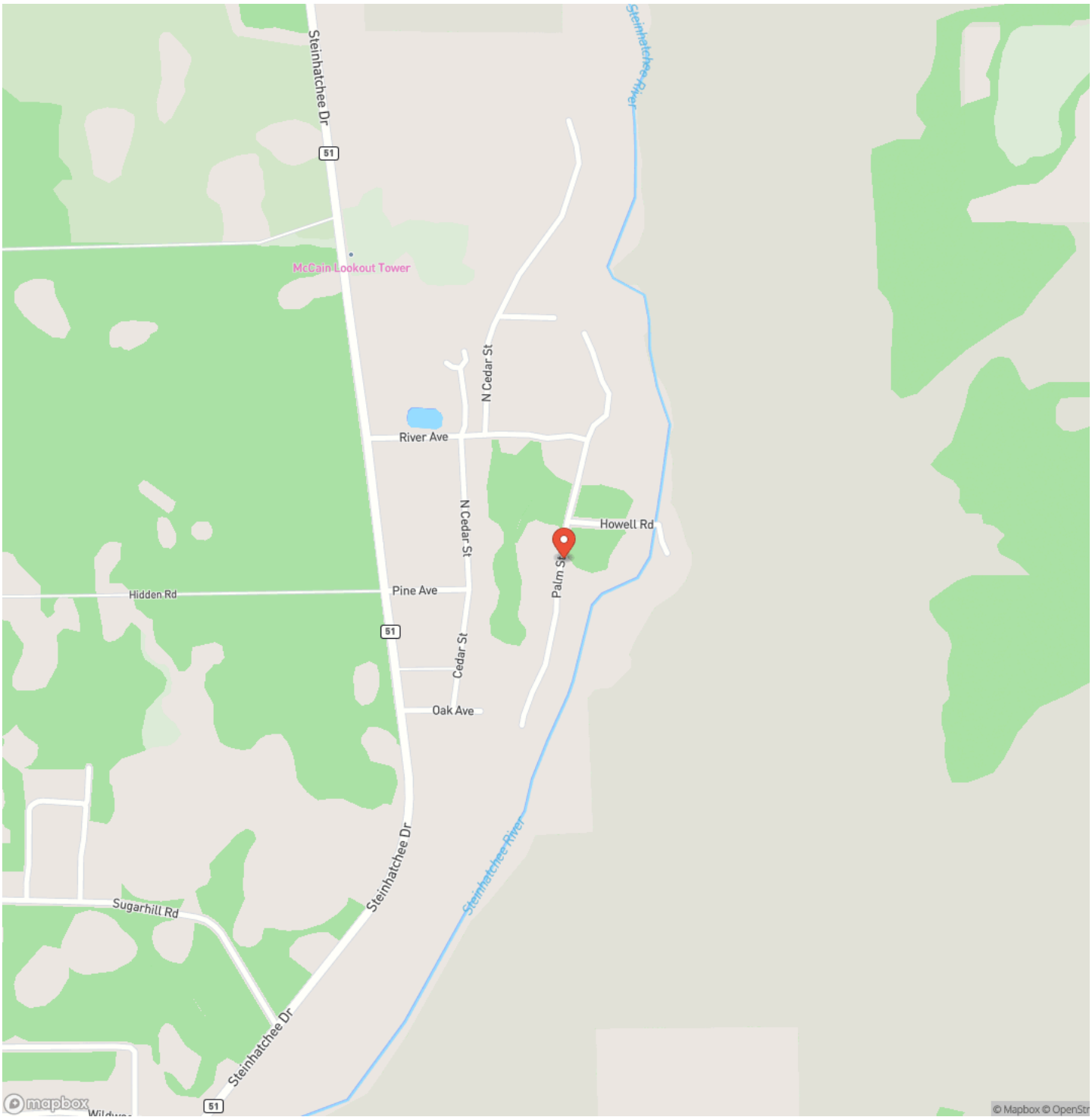

Locator Map

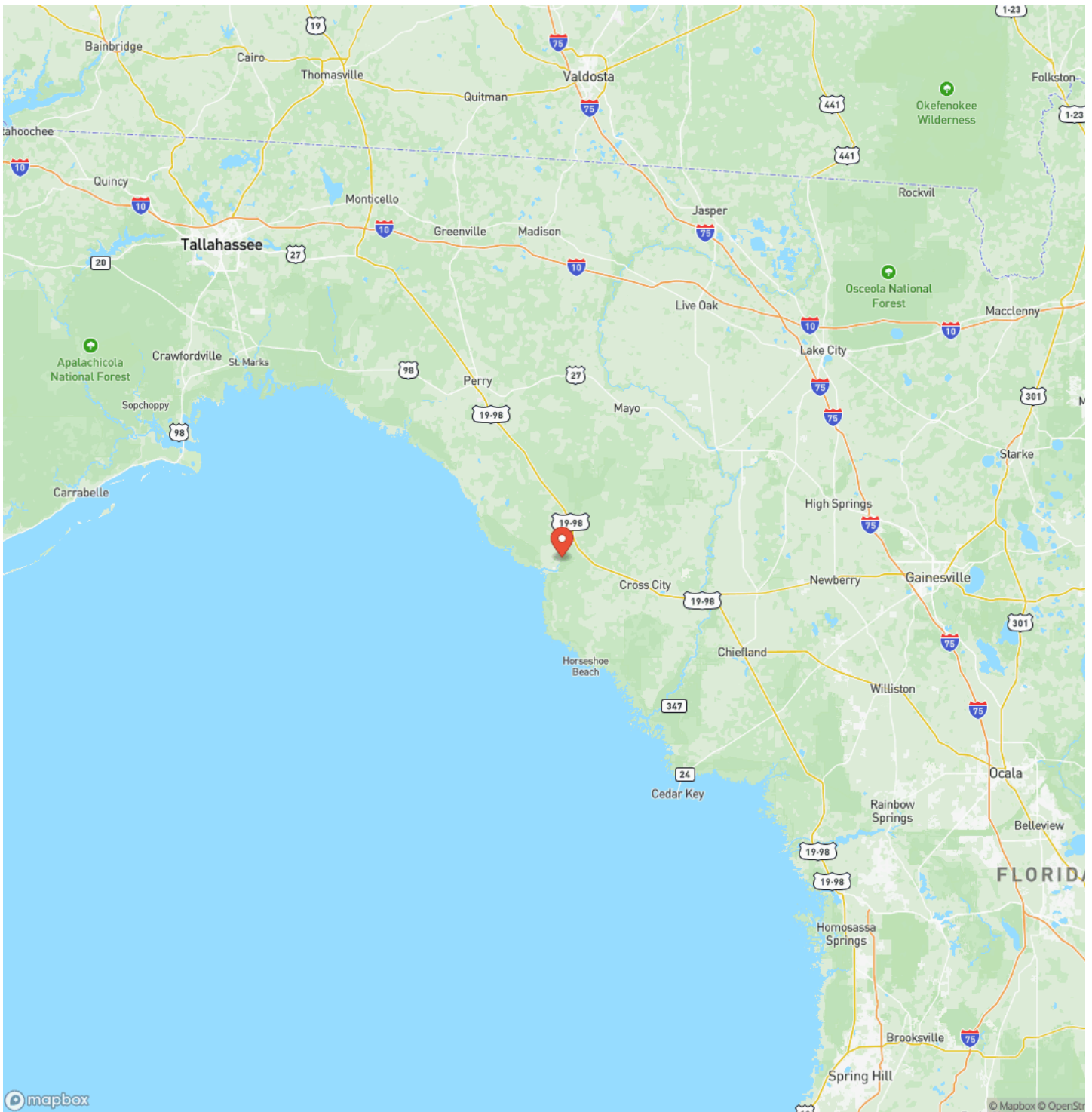

Satellite Map

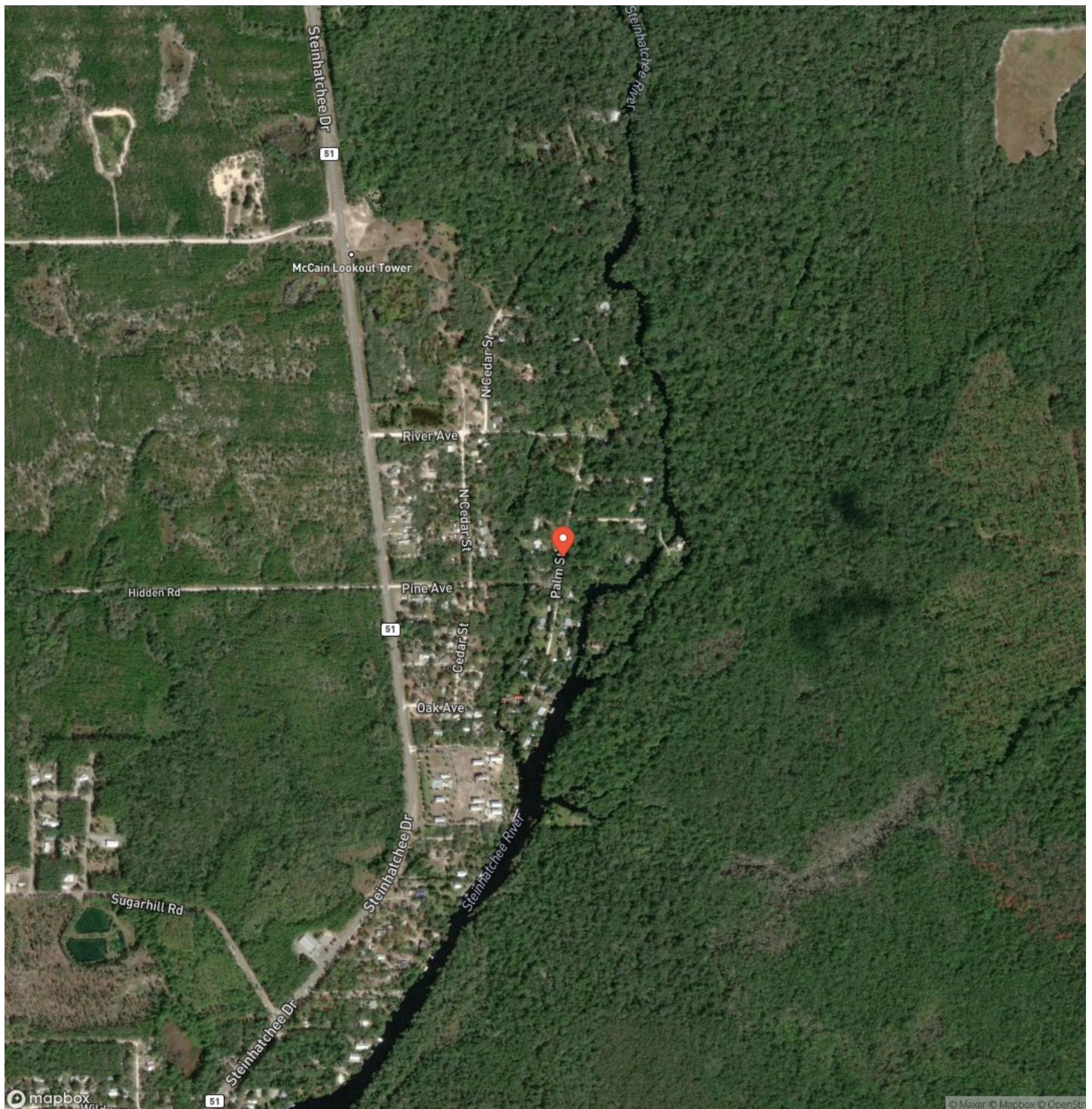

Quaint Tiny Home in Steinhatchee Steinhatchee, FL / Taylor County

LISTING REPRESENTATIVE
For more information contact:



Representative
Lindsey Vaughn

Mobile
(850) 843-6014

Email
lindseyv@mossyoakproperties.com

Address
2195 S Byron Butler Pkwy

City / State / Zip
Perry, FL 32348

NOTES

This image shows a blank sheet of white paper with horizontal ruling lines. The lines are evenly spaced and run across the width of the page. There are no margins, text, or other markings on the paper.

[illegible]

MORE INFO ONLINE:
MossyOakProperties.com

DISCLAIMERS

Information in this brochure is provided solely for information purposes and does not constitute an offer to sell or advertise real estate outside the states in which broker or agent licensed. The information presented has been obtained from sources deemed to be reliable, but is not guaranteed or warranted by the agent, broker, or the sellers of these properties. This offering is subject to errors, omissions, prior sale, price change, correction or withdrawal from the market without notice. All references to age, square footage, income, expenses, acreage, carrying capacity, and land classification, etc. are approximate. Prospective buyers are chargeable with and expected to conduct their own independent investigation of the information and the property and to rely only on those results. Sellers reserve the right to accept or reject any and all offers without liability to any buyer or cooperating broker.

Maps are provided for illustration purposes only, the accuracy is not warranted. Parcels on interactive maps are not adjusted to match aerial backgrounds. This information is for reference purposes only and is not a legal document. Data maps contain errors. The seller and seller's agent are making known to all potential buyers that there may be variations between the location of the existing fence lines and the legal description of the deeded property. Seller and seller's agent make no warranties with regard to the location of the fence lines in relationship to the deeded property lines, nor does the Seller make any warranties or representations with regard to the specific acreage contained within the fenced property lines. Seller is selling the property in an "as is" condition, which includes the location of the fences as they exist. Boundaries shown on the accompanying maps are approximate, based on county parcel data. The maps are not to scale. The accuracy of the maps is not guaranteed. Prospective buyers are encouraged to verify fence lines, deeded property lines and acreages using a licensed surveyor at their own expense.

Mossy Oak Properties Southern Land & Homes, LLC
145 NW Cantey Avenue
Madison, FL 32340
(850) 973-2200
MossyOakProperties.com

