

**10 Acres +/-, House with Garage, Detached Garage,
Shed, Pond, Cave City, Arkansas**
80 E Cardinal Rd
Cave City, AR 72521

\$299,000
10± Acres
Sharp County



10 Acres +/-, House with Garage, Detached Garage, Shed, Pond, Cave City, Arkansas
Cave City, AR / Sharp County

SUMMARY

Address

80 E Cardinal Rd

City, State Zip

Cave City, AR 72521

County

Sharp County

Type

Residential Property, Recreational Land

Latitude / Longitude

35.984384 / -91.562349

Taxes (Annually)

915

Dwelling Square Feet

1680

Bedrooms / Bathrooms

3 / 2

Acreage

10

Price

\$299,000

Property Website

<https://www.mossyoakproperties.com/property/10-acres-house-with-garage-detached-garage-shed-pond-cave-city-arkansas-sharp-arkansas/51900/>

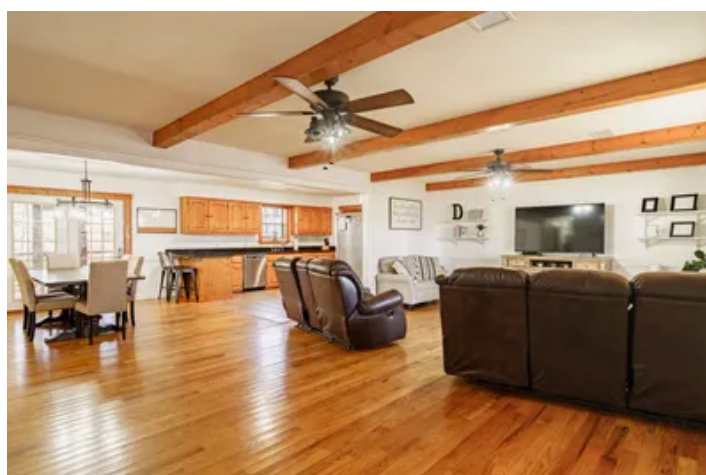

MORE INFO ONLINE:

MossyOakProperties.com

10 Acres +/-, House with Garage, Detached Garage, Shed, Pond, Cave City, Arkansas Cave City, AR / Sharp County

PROPERTY DESCRIPTION

I'm excited to bring you this **3 bedroom, 2 bath home on a hill overlooking 10 +/- wooded acres** and a **stocked pond!** This brick home has a cute front porch where you can sit and overlook the pond, listen to the birds chirp, and watch the kids play while letting the fur babies run! When you walk inside the home, you will enter the front door and see the nice open living room, open to the dining room, where you see doors leading out back to the screened-in back porch where you can sit and enjoy those lovely sunrises! For the kitchen, you have lots of counter space and plenty of room to add an island if you want to. Off the kitchen is the pantry, then you walk right into the laundry room and a door leading out to the attached garage. Off the living room, you go down the hall and have 2 nice bedrooms and a full bath. Then, you have a nice-sized main bedroom with a main bathroom. This home has hardwood flooring, many updates, and fresh paint, and it is move-in ready! For the outside, you have a detached 2-car garage/shop with a dog run on the backside, and then you have a little she-shed-out back. This property is fenced so that one could have a few animals! This home is about **2 miles north of Cave City, Arkansas, in Sharp County.** If you would like to see a walk through video, please contact me and I would be happy to send you one to help you better understand the layout and also see attached floor plan in documents!

Proudly listed with Mossy Oak Properties Selling Arkansas [870-495-2123](tel:870-495-2123). Listing agent **Pamela Welch** [870-897-0700](tel:870-897-0700). Equal Housing Opportunity. Call us today to set up a time to view this property. www.WeSellArkansas.com



10 Acres +/-, House with Garage, Detached Garage, Shed, Pond, Cave City, Arkansas
Cave City, AR / Sharp County



10 Acres +/-, House with Garage, Detached Garage, Shed, Pond, Cave City, Arkansas
Cave City, AR / Sharp County

LISTING REPRESENTATIVE

For more information contact:



Representative

Pamela Welch

Mobile

(870) 897-0700

Office

(870) 495-2123

Email

pwelch@mossyoakproperties.com

Address

520 N Main

City / State / Zip

Cave City, AR 72521

NOTES



MORE INFO ONLINE:

MossyOakProperties.com

[illegible]

DISCLAIMERS

Information in this brochure is provided solely for information purposes and does not constitute an offer to sell or advertise real estate outside the states in which broker or agent licensed. The information presented has been obtained from sources deemed to be reliable, but is not guaranteed or warranted by the agent, broker, or the sellers of these properties. This offering is subject to errors, omissions, prior sale, price change, correction or withdrawal from the market without notice. All references to age, square footage, income, expenses, acreage, carrying capacity, and land classification, etc. are approximate. Prospective buyers are chargeable with and expected to conduct their own independent investigation of the information and the property and to rely only on those results. Sellers reserve the right to accept or reject any and all offers without liability to any buyer or cooperating broker.

Maps are provided for illustration purposes only, the accuracy is not warranted. Parcels on interactive maps are not adjusted to match aerial backgrounds. This information is for reference purposes only and is not a legal document. Data maps contain errors. The seller and seller's agent are making known to all potential buyers that there may be variations between the location of the existing fence lines and the legal description of the deeded property. Seller and seller's agent make no warranties with regard to the location of the fence lines in relationship to the deeded property lines, nor does the Seller make any warranties or representations with regard to the specific acreage contained within the fenced property lines. Seller is selling the property in an "as is" condition, which includes the location of the fences as they exist. Boundaries shown on the accompanying maps are approximate, based on county parcel data. The maps are not to scale. The accuracy of the maps is not guaranteed. Prospective buyers are encouraged to verify fence lines, deeded property lines and acreages using a licensed surveyor at their own expense.



Mossy Oak Properties Selling Arkansas

520 N Main
Cave City, AR 72521
(870) 495-2123
MossyOakProperties.com

