

4 Bed 2 Bath, 2 lots, Batesville, Arkansas
431 Stacey Dr
Batesville, AR 72501

\$184,500
1± Acres
Independence County



4 Bed 2 Bath, 2 lots, Batesville, Arkansas
Batesville, AR / Independence County

SUMMARY

Address

431 Stacey Dr

City, State Zip

Batesville, AR 72501

County

Independence County

Type

Residential Property

Latitude / Longitude

35.815899 / -91.588848

Taxes (Annually)

475

Dwelling Square Feet

1716

Bedrooms / Bathrooms

4 / 2

Acreage

1

Price

\$184,500

Property Website

<https://www.mossyoakproperties.com/property/4-bed-2-bath-2-lots-batesville-arkansas-independence-arkansas/44196/>

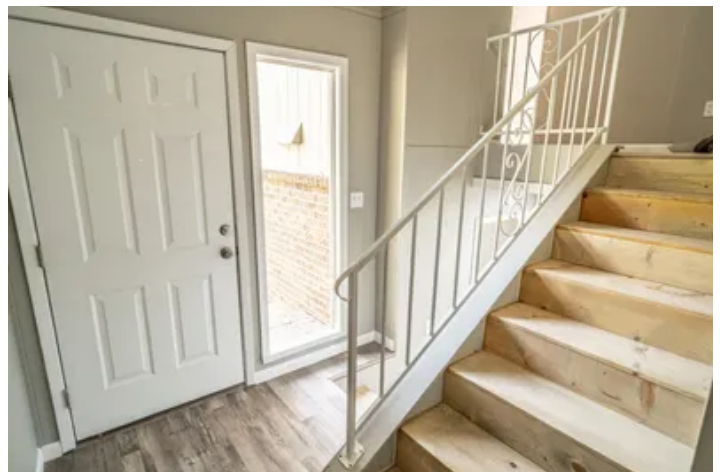

MORE INFO ONLINE:

MossyOakProperties.com

4 Bed 2 Bath, 2 lots, Batesville, Arkansas
Batesville, AR / Independence County

PROPERTY DESCRIPTION

This is a nice, remodeled home with **4 bedrooms, two baths, a fireplace, new central heat and air, new kitchen cabinets and countertops, new flooring throughout, new bathrooms including tub/showers, toilets, and vanities, redone stairs, new sliding glass doors leading out to a patio area off the kitchen, new fixtures for lights and ceiling fans, new paint on inside and outside of house along with a shed out back.** This home has 2 lots and some fencing for your pets. This home sits **in a great neighborhood between Batesville and Cave City, Arkansas!** When you come into this home, you will have stairs going down to a living room, kitchen, master bedroom, and bathroom. You have three bedrooms, a bathroom, and a washer and dryer area up the stairs! This home has **over 1700 sq ft under a roof that is heated and cooled.** Move-in ready home! Call today to set up a time to see this home. Listed with Mossy Oak Properties Selling Arkansas 870-495-2123. **Listing agent Pamela Welch, 870-897-0700.** Equal Housing Opportunity. Call us today to set up a time to view this property. www.WeSellArkansas.com



4 Bed 2 Bath, 2 lots, Batesville, Arkansas
Batesville, AR / Independence County

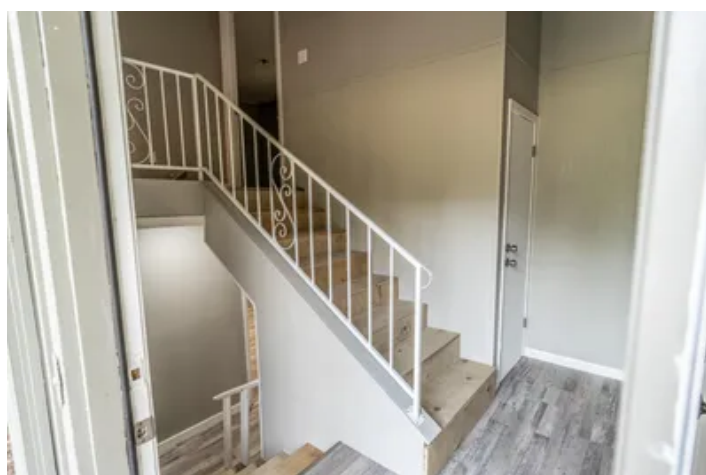

4 Bed 2 Bath, 2 lots, Batesville, Arkansas
Batesville, AR / Independence County

LISTING REPRESENTATIVE

For more information contact:



Representative

Pamela Welch

Mobile

(870) 897-0700

Office

(870) 495-2123

Email

pwelch@mossyoakproperties.com

Address

520 N Main

City / State / Zip

Cave City, AR 72521

NOTES



MORE INFO ONLINE:

MossyOakProperties.com

[illegible]

DISCLAIMERS

Information in this brochure is provided solely for information purposes and does not constitute an offer to sell or advertise real estate outside the states in which broker or agent licensed. The information presented has been obtained from sources deemed to be reliable, but is not guaranteed or warranted by the agent, broker, or the sellers of these properties. This offering is subject to errors, omissions, prior sale, price change, correction or withdrawal from the market without notice. All references to age, square footage, income, expenses, acreage, carrying capacity, and land classification, etc. are approximate. Prospective buyers are chargeable with and expected to conduct their own independent investigation of the information and the property and to rely only on those results. Sellers reserve the right to accept or reject any and all offers without liability to any buyer or cooperating broker.

Maps are provided for illustration purposes only, the accuracy is not warranted. Parcels on interactive maps are not adjusted to match aerial backgrounds. This information is for reference purposes only and is not a legal document. Data maps contain errors. The seller and seller's agent are making known to all potential buyers that there may be variations between the location of the existing fence lines and the legal description of the deeded property. Seller and seller's agent make no warranties with regard to the location of the fence lines in relationship to the deeded property lines, nor does the Seller make any warranties or representations with regard to the specific acreage contained within the fenced property lines. Seller is selling the property in an "as is" condition, which includes the location of the fences as they exist. Boundaries shown on the accompanying maps are approximate, based on county parcel data. The maps are not to scale. The accuracy of the maps is not guaranteed. Prospective buyers are encouraged to verify fence lines, deeded property lines and acreages using a licensed surveyor at their own expense.



Mossy Oak Properties Selling Arkansas

520 N Main
Cave City, AR 72521
(870) 495-2123
MossyOakProperties.com

