

9.5 +/- Wooded Acres, Electric to Cabin, Well, Batesville,
Arkansas
160 Pine Hill
Batesville, AR 72501

\$39,900
9.5± Acres
Independence County



**9.5 +/- Wooded Acres, Electric to Cabin, Well, Batesville, Arkansas
Batesville, AR / Independence County**

SUMMARY

Address

160 Pine Hill

City, State Zip

Batesville, AR 72501

County

Independence County

Type

Recreational Land, Hunting Land, Timberland

Latitude / Longitude

35.932759 / -91.719819

Acreage

9.5

Price

\$39,900

Property Website

<https://www.mossoakproperties.com/property/9-5-wooded-acres-electric-to-cabin-well-batesville-arkansas/independence/arkansas/90743/>



9.5 +/- Wooded Acres, Electric to Cabin, Well, Batesville, Arkansas Batesville, AR / Independence County

PROPERTY DESCRIPTION

9.5 +/- Wooded Acres with Cabin, Creek & Power — Pine Hill Rd off Sandtown, Between Cave City • Batesville • Cushman, AR

If you've been waiting for a **secluded, affordable tract** to make your own **Ozark cabin retreat**, this one checks the boxes. Tucked just off the **paved Sandtown Road** onto **Pine Hill Road**, this **9.5± acre** property is largely **timbered**, has a **creek along the backside**, and includes a **simple cabin** with **electric service**—ready for a new owner to finish out and enjoy. It's positioned perfectly between **Cave City, Batesville, and Cushman**, giving you privacy in the woods with quick trips to town when you need them.

Step onto the homesite and you'll find a quiet clearing with room for parking, a garden, and outdoor projects. The **cabin** is basic but solid—a great **project** for someone handy or seeking a rustic weekend base. There's **no running water inside** the cabin today; however, there **is a well on site**, and the **sellers have the pump** (on hand) that **has not yet been installed**. **Power is already to the cabin**. The balance of the acreage is **mature woods**, ideal for **hunting**, hiking, and exploring, with a **nice garden spot** near the clearing. The **camper does not convey**.

Property Highlights

- **9.5 +/- acres** of mostly **timbered** ground with a **creek** along the back side
- **Cabin** on site with **electric service** (finish it your way)
- **Well** present; **pump included but not installed** (no running water inside the cabin currently)
- **Great hunting potential** for a small, manageable tract
- **Garden spot** near the homesite; room to expand trails and food plots
- **Access:** just off **paved Sandtown Rd** via **Pine Hill Rd**
- **Location:** between **Cave City, Batesville, and Cushman**—private yet convenient
- **Camper does not convey**

Why We Love It

- **Secluded feel, easy access:** Close to pavement but tucked away on a quiet road.
- **Finish-to-taste:** Start with power already there; add water by installing the included pump and finish the cabin to your style.
- **Recreation-ready:** Hunt, camp, garden, and enjoy your own creekside timber in the Ozarks.
- **Size that makes sense:** Under 10 acres means lower taxes and easier upkeep while still feeling big once you're under the trees.

Proudly listed with Mossy Oak Properties Selling Arkansas

Office: [870-495-2123](tel:870-495-2123)

Pamela Welch, Listing Agent & Local Land Specialist: [870-897-0700](tel:870-897-0700)

*Equal Housing Opportunity. All information deemed reliable but not guaranteed; buyer to verify acreage, utilities, access, and improvements. Improvements sold **as-is**; camper **does not convey**.*



9.5 +/- Wooded Acres, Electric to Cabin, Well, Batesville, Arkansas
Batesville, AR / Independence County



Locator Map

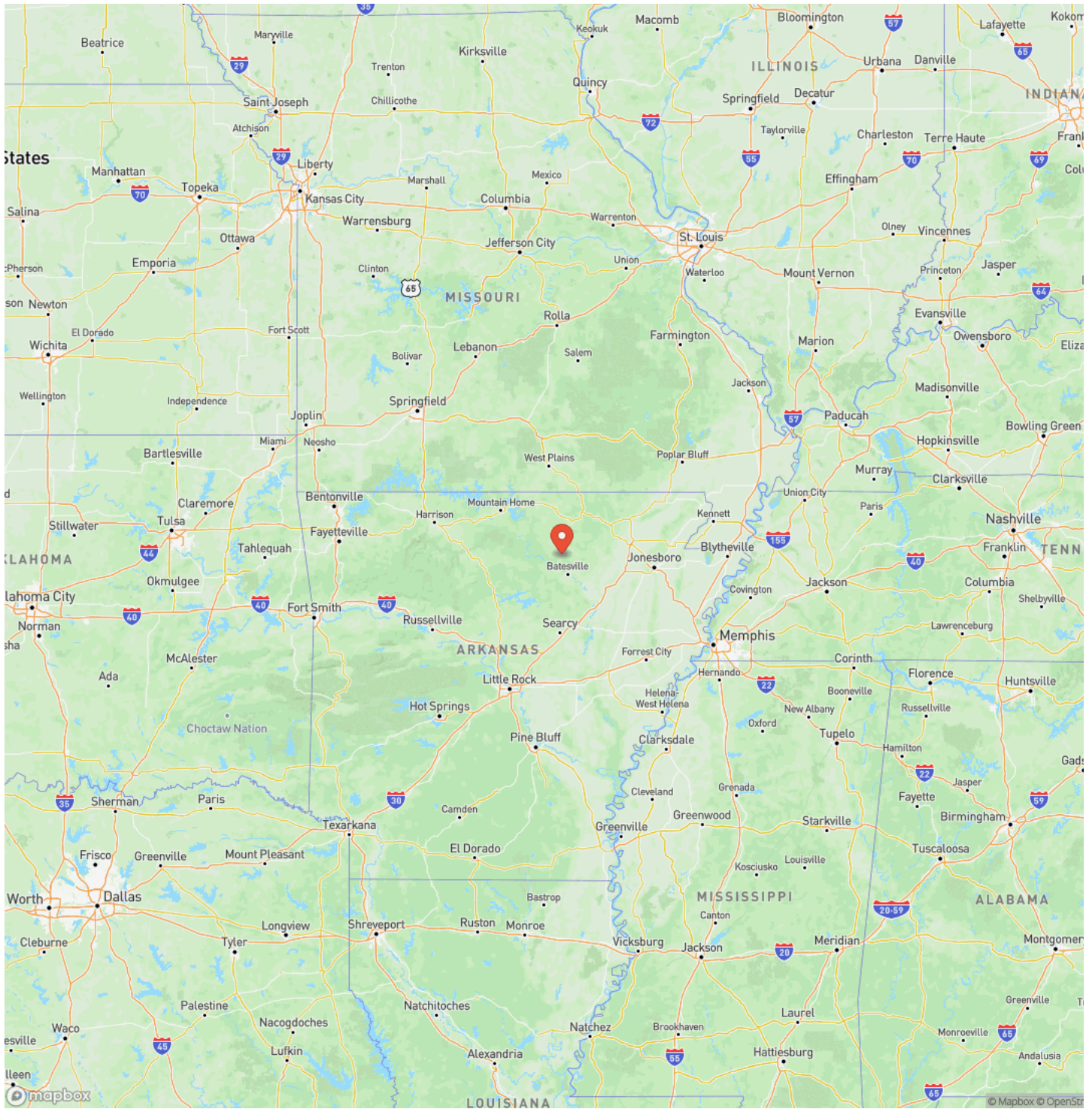

Locator Map

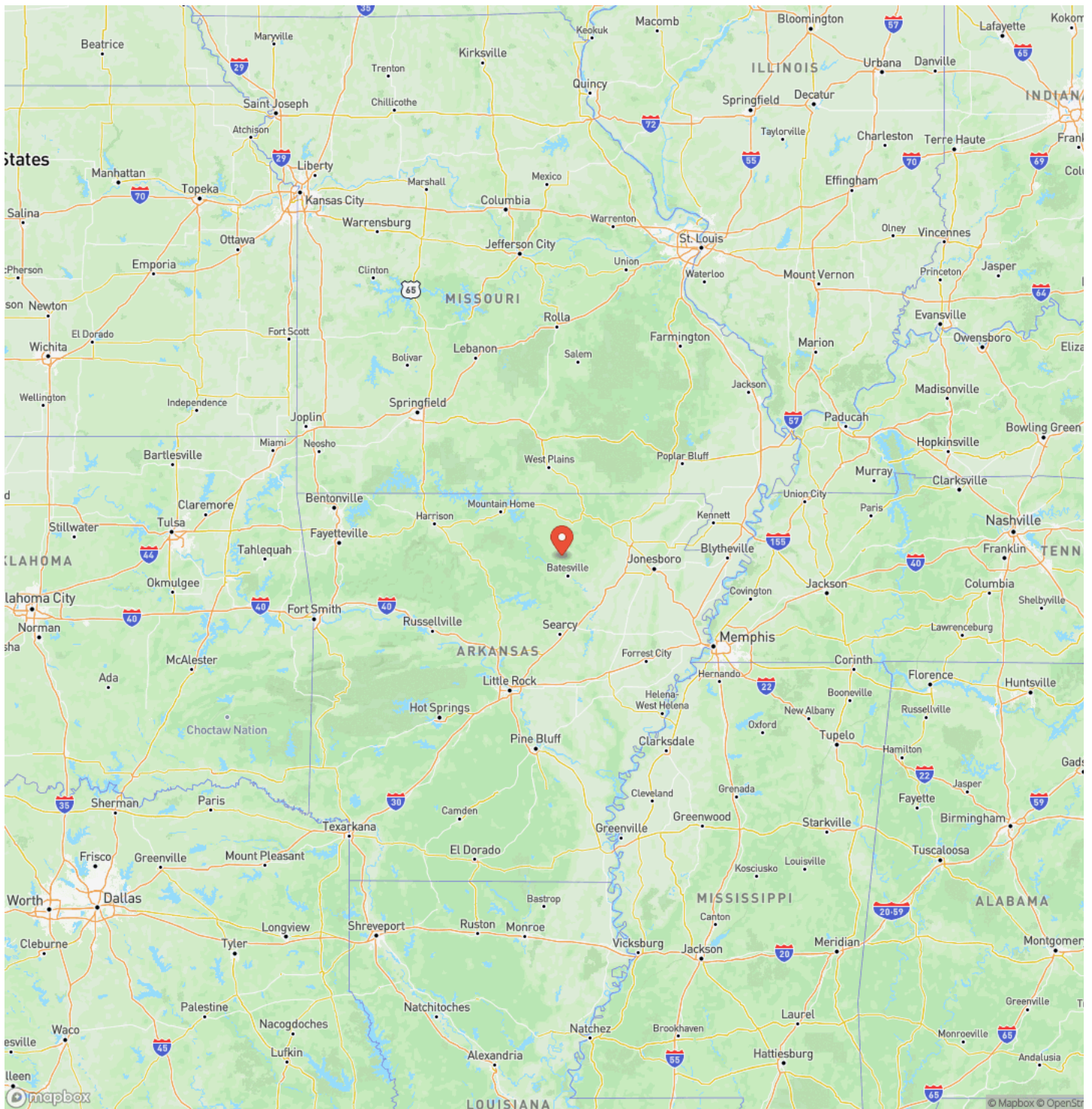

Satellite Map

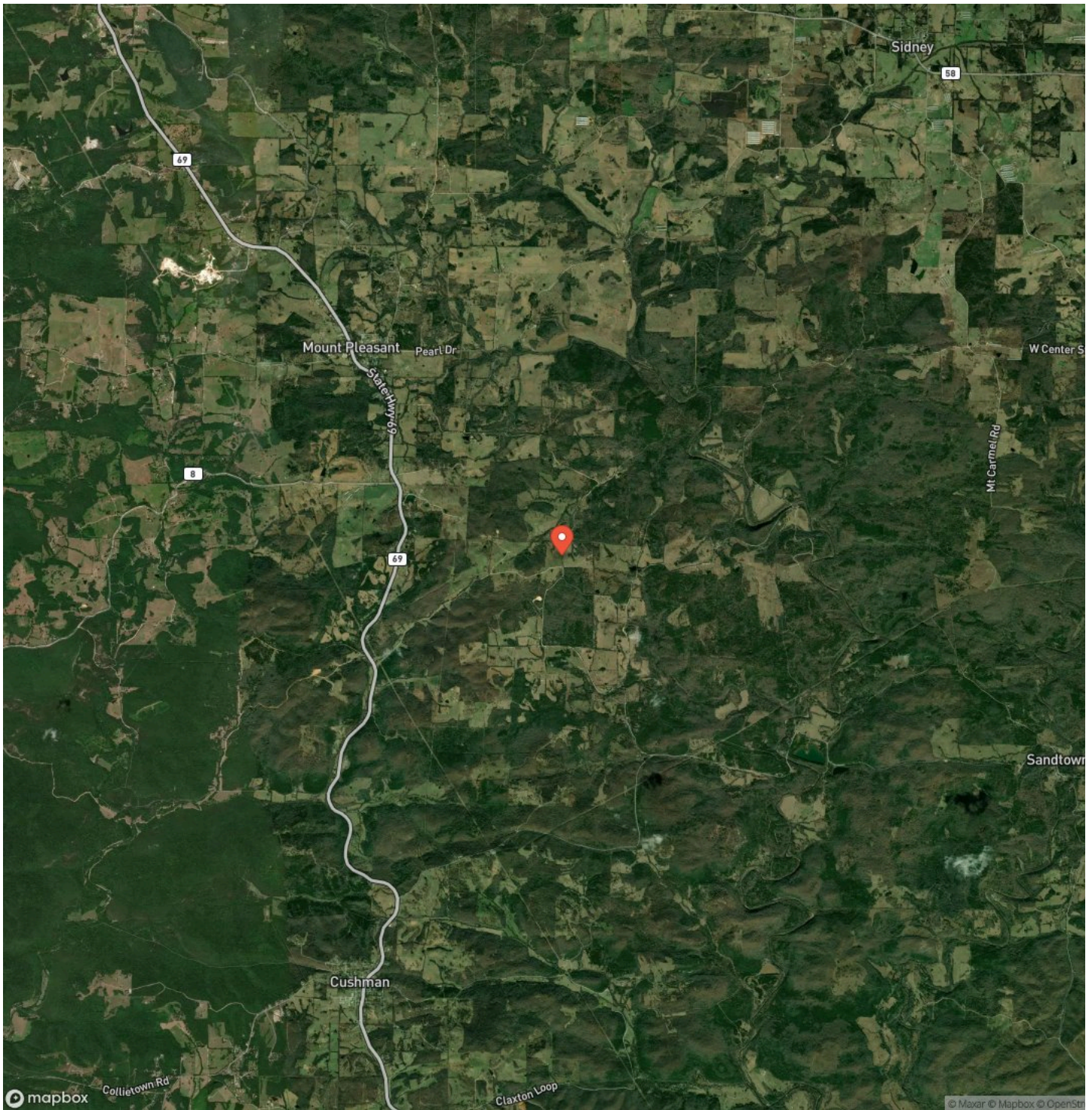

DISCLAIMERS

Information in this brochure is provided solely for information purposes and does not constitute an offer to sell or advertise real estate outside the states in which broker or agent licensed. The information presented has been obtained from sources deemed to be reliable, but is not guaranteed or warranted by the agent, broker, or the sellers of these properties. This offering is subject to errors, omissions, prior sale, price change, correction or withdrawal from the market without notice. All references to age, square footage, income, expenses, acreage, carrying capacity, and land classification, etc. are approximate. Prospective buyers are chargeable with and expected to conduct their own independent investigation of the information and the property and to rely only on those results. Sellers reserve the right to accept or reject any and all offers without liability to any buyer or cooperating broker.

Maps are provided for illustration purposes only, the accuracy is not warranted. Parcels on interactive maps are not adjusted to match aerial backgrounds. This information is for reference purposes only and is not a legal document. Data maps contain errors. The seller and seller's agent are making known to all potential buyers that there may be variations between the location of the existing fence lines and the legal description of the deeded property. Seller and seller's agent make no warranties with regard to the location of the fence lines in relationship to the deeded property lines, nor does the Seller make any warranties or representations with regard to the specific acreage contained within the fenced property lines. Seller is selling the property in an "as is" condition, which includes the location of the fences as they exist. Boundaries shown on the accompanying maps are approximate, based on county parcel data. The maps are not to scale. The accuracy of the maps is not guaranteed. Prospective buyers are encouraged to verify fence lines, deeded property lines and acreages using a licensed surveyor at their own expense.

Mossy Oak Properties Selling Arkansas

8111 N St Louis St

Cave City, AR 72521

(870) 495-2123

<https://wesellarkansas.com/>

