

**3 Bed 2 Bath Home, Freshly Painted inside, 2 Lots, Shop,  
Batesville, Arkansas**  
85 Holly Hills Rd  
Batesville, AR 72501

**\$189,500**  
1± Acres  
Independence County



**3 Bed 2 Bath Home, Freshly Painted inside, 2 Lots, Shop, Batesville, Arkansas**  
**Batesville, AR / Independence County**

---

**SUMMARY**

**Address**

85 Holly Hills Rd

**City, State Zip**

Batesville, AR 72501

**County**

Independence County

**Type**

Residential Property

**Latitude / Longitude**

35.764844 / -91.524529

**Dwelling Square Feet**

1344

**Bedrooms / Bathrooms**

3 / 2

**Acreage**

1

**Price**

\$189,500

**Property Website**

<https://www.mossyoakproperties.com/property/3-bed-2-bath-home-freshly-painted-inside-2-lots-shop-batesville-arkansas-independence-arkansas/77488/>





## 3 Bed 2 Bath Home, Freshly Painted inside, 2 Lots, Shop, Batesville, Arkansas Batesville, AR / Independence County

---

### PROPERTY DESCRIPTION

**Charming 3-Bedroom 2-Bath Home with Shop & Private Access off Welch Lane – Just Outside Batesville, AR!**

**Move-In Ready Home on Two Lots, Fresh Paint Inside with SELLER giving a \$5,000 credit to buyer**

This **well-maintained 3-bedroom, 2-bath home** sits on **two spacious lots** just outside Batesville, offering the perfect mix of privacy and convenience. From the **large living room** to the **remodeled kitchen** with ample cabinets, generous counter space, and **French doors leading to the backyard**, this home is move-in ready and waiting for you!

The **primary bedroom features its own en-suite bath**, while the second bedroom has access to a well-appointed guest bathroom. A **spacious laundry room** off the kitchen adds to the home's functionality.

Outside, you'll find **one of the largest magnolia trees in the area**, a **metal roof**, a **carport**, and a **versatile shop with a roll-up door and lean-to**, providing **private access via Welch Lane**. Whether you need extra storage, a workspace, or a hobby area, this shop has endless potential. Plus, there's a **smaller shed** for gardening tools and outdoor essentials along with a storm shelter.

Located just minutes from the center of Batesville, this property offers **the best of both worlds—peaceful country living with town amenities nearby**.

#### **Property Features:**

- **Beautiful Yard** – Features **one of the areas largest magnolia trees**, creating a stunning display when in bloom.
- **Metal Roof & Carport** – Durable and low maintenance.
- **Large Living Room** – Perfect for relaxing or entertaining.
- **Updated Kitchen** – Remodeled with **plenty of cabinets & counter space**.
- **French Doors** – Lead to the backyard, bringing in natural light into the dining room.
- **Spacious Laundry Room** – Conveniently located just off the kitchen large enough for shelving and freezer
- **Primary Bedroom with Private Bath** – While the other two bedrooms share a second full bath with a tub/showr.

#### **Shop & Outdoor Features:**

- **Shop with Roll-Up Door** – Plus, a **lean-to on one side** for additional covered storage.
- **Private Access Road (Welch Lane)** – Direct access to the shop for added convenience.
- **Smaller Shed** – Great for storing gardening tools and outdoor essentials.

#### **Prime Location:**

**Close to Batesville** for shopping, dining, and amenities.

**Peaceful Setting** – Enjoy privacy while still being near everything you need.

This is a **wonderful home for a growing family** or anyone looking for a comfortable place with **room to work and play**.

Listed with Mossy Oak Properties Selling Arkansas – [870-495-2123](tel:870-495-2123)

Call or Text Pamela Welch at [870-897-0700](tel:870-897-0700) to schedule your showing!

#### **Equal Housing Opportunity**

**3 Bed 2 Bath Home, Freshly Painted inside, 2 Lots, Shop, Batesville, Arkansas**  
**Batesville, AR / Independence County**

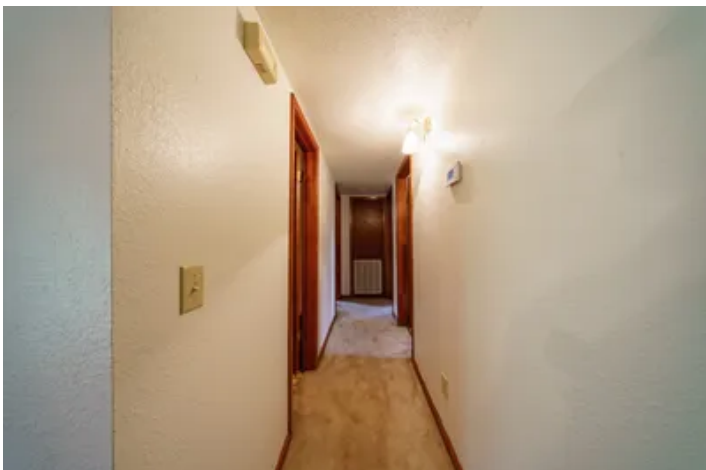

## 3 Bed 2 Bath Home, Freshly Painted inside, 2 Lots, Shop, Batesville, Arkansas

## LISTING REPRESENTATIVE

**For more information contact:**



### Representative

Pamela Welch

## Mobile

(870) 897-0700

## Office

(870) 495-2123

## Email

pwelch@mossyoakproperties.com

**Address**

8111 N. St. Louis

## City / State / Zip

## NOTES

[illegible]

[illegible]

## **DISCLAIMERS**

Information in this brochure is provided solely for information purposes and does not constitute an offer to sell or advertise real estate outside the states in which broker or agent licensed. The information presented has been obtained from sources deemed to be reliable, but is not guaranteed or warranted by the agent, broker, or the sellers of these properties. This offering is subject to errors, omissions, prior sale, price change, correction or withdrawal from the market without notice. All references to age, square footage, income, expenses, acreage, carrying capacity, and land classification, etc. are approximate. Prospective buyers are chargeable with and expected to conduct their own independent investigation of the information and the property and to rely only on those results. Sellers reserve the right to accept or reject any and all offers without liability to any buyer or cooperating broker.

Maps are provided for illustration purposes only, the accuracy is not warranted. Parcels on interactive maps are not adjusted to match aerial backgrounds. This information is for reference purposes only and is not a legal document. Data maps contain errors. The seller and seller's agent are making known to all potential buyers that there may be variations between the location of the existing fence lines and the legal description of the deeded property. Seller and seller's agent make no warranties with regard to the location of the fence lines in relationship to the deeded property lines, nor does the Seller make any warranties or representations with regard to the specific acreage contained within the fenced property lines. Seller is selling the property in an "as is" condition, which includes the location of the fences as they exist. Boundaries shown on the accompanying maps are approximate, based on county parcel data. The maps are not to scale. The accuracy of the maps is not guaranteed. Prospective buyers are encouraged to verify fence lines, deeded property lines and acreages using a licensed surveyor at their own expense.

---

**Mossy Oak Properties Selling Arkansas**

8111 N St Louis St  
Cave City, AR 72521  
(870) 495-2123  
[wesellarkansas.com](http://wesellarkansas.com)

---

