

5,640 sq ft Under Roof, 5 bedroom, 10 +/- Acres,
Strawberry, Arkansas
127 LAW 335
Strawberry, AR 72569

\$444,500
10± Acres
Lawrence County



5,640 sq ft Under Roof, 5 bedroom, 10 +/- Acres, Strawberry, Arkansas
Strawberry, AR / Lawrence County

SUMMARY

Address

127 LAW 335

City, State Zip

Strawberry, AR 72569

County

Lawrence County

Type

Residential Property, Hunting Land

Latitude / Longitude

35.93915 / -91.288623

Taxes (Annually)

1641

Dwelling Square Feet

2960

Bedrooms / Bathrooms

5 / 2

Acreage

10

Price

\$444,500

Property Website

<https://www.mossyoakproperties.com/property/5-640-sq-ft-under-roof-5-bedroom-10-acres-strawberry-arkansas-lawrence-arkansas/38057/>



MORE INFO ONLINE:

MossyOakProperties.com

5,640 sq ft Under Roof, 5 bedroom, 10 +/- Acres, Strawberry, Arkansas Strawberry, AR / Lawrence County

PROPERTY DESCRIPTION

Say hello to Farm living, all ONE level, Shop, House, Garage, All under ONE ROOF! This **one-level, concrete floors, open floor plan country home** sits south of **Strawberry, only about 1/2 a mile down gravel with 10 +/- ACRES!** With over **5640 sq ft +/- under the roof, about 2960 heated and cooled**, this 2020 custom home is one to look at! This home has a **covered porch on three sides**. The house has metal siding and a metal roof for easy maintenance. When you enter the home, you will see a large living room and an open kitchen with a **HUGE island**. There is a farm sink and dishwasher in the island. The island is farmhouse style and wood top! Sellers custom built this home with a large, open areas being the main goal along with maintenance free. Off the living room, you have five bedrooms and two bathrooms. Four bedrooms are nice sizes, and a bathroom to share with double sinks is so cute. The main bedroom is large with double closets; the master bath has dual vanities, a linen closet, and a custom walk-in shower. The main bathroom has a door leading to the laundry room and out to the garage area off the laundry. There is another heated and cooled room off the garage area with a pool table. Then you have the garage, a working space, and a safe space in the basement. This home is all open and on one level. Very light inside and has **tall ceilings**. The flooring has been sealed but not stained. **Spray foam insulation, double pane windows that fold in for easy cleaning, fiber internet, Craighead Electric, Strawberry Water, several outside spickets, all fenced, Hillcrest School, All appliances in kitchen stay, and the house is all electric.** On the outside, there is a shop with a bay for changing the oil in a vehicle, electricity in the shop, and an office. There is also a chicken coop along with dog kennels that can stay or go. Sellers will take or leave them.

This home has so much charm, from all the custom things that have already been done, like the apron farm sink, the large kitchen island, the cute wall in the laundry room, the custom vanities in the bathrooms, to the ceiling fans! Lots of character in this home! **Sellers will finish trim along the floors, trim around the closets, trim around some doors, and a few more small things so when you move in this all will be done!** This home is in a great area and just a 1/2 of a mile onto gravel! Call us today for a private showing! Proudly Listed with Mossy Oak Properties Selling Arkansas [870-495-2123](tel:870-495-2123). Listing agent Pamela Welch, [870-897-0700](tel:870-897-0700). Equal Housing Opportunity. Call us today to set up a time to view this property. www.WeSellArkansas.com



5,640 sq ft Under Roof, 5 bedroom, 10 +/- Acres, Strawberry, Arkansas
Strawberry, AR / Lawrence County

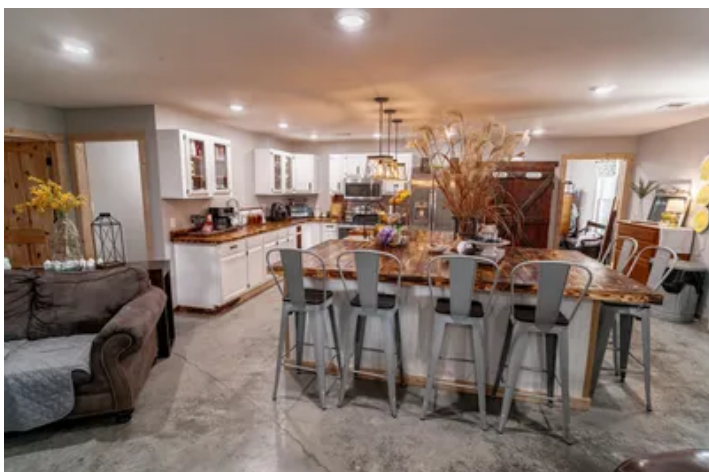
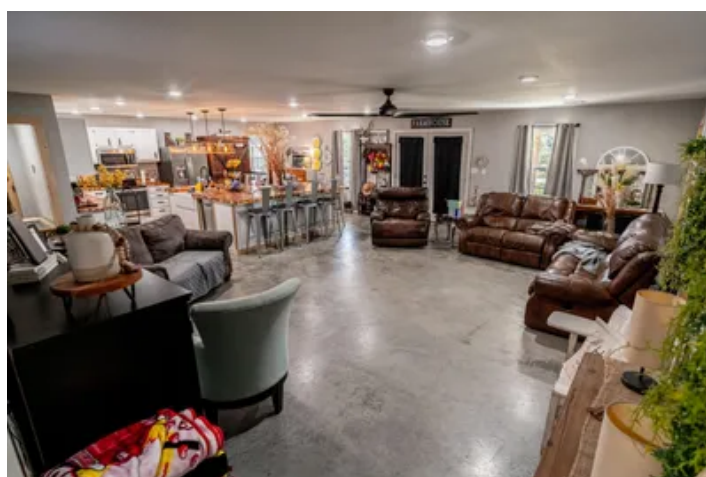

MORE INFO ONLINE:

MossyOakProperties.com

**5,640 sq ft Under Roof, 5 bedroom, 10 +/- Acres, Strawberry, Arkansas
Strawberry, AR / Lawrence County**

LISTING REPRESENTATIVE

For more information contact:



Representative

Pamela Welch

Mobile

(870) 897-0700

Office

(870) 495-2123

Email

pwelch@mossyoakproperties.com

Address

520 N Main

City / State / Zip

Cave City, AR 72521

NOTES



MORE INFO ONLINE:

MossyOakProperties.com

This image shows a single sheet of white paper with horizontal ruling lines. The lines are evenly spaced and run across the width of the page. There are no margins, text, or other markings on the paper.



DISCLAIMERS

Information in this brochure is provided solely for information purposes and does not constitute an offer to sell or advertise real estate outside the states in which broker or agent licensed. The information presented has been obtained from sources deemed to be reliable, but is not guaranteed or warranted by the agent, broker, or the sellers of these properties. This offering is subject to errors, omissions, prior sale, price change, correction or withdrawal from the market without notice. All references to age, square footage, income, expenses, acreage, carrying capacity, and land classification, etc. are approximate. Prospective buyers are chargeable with and expected to conduct their own independent investigation of the information and the property and to rely only on those results. Sellers reserve the right to accept or reject any and all offers without liability to any buyer or cooperating broker.

Maps are provided for illustration purposes only, the accuracy is not warranted. Parcels on interactive maps are not adjusted to match aerial backgrounds. This information is for reference purposes only and is not a legal document. Data maps contain errors. The seller and seller's agent are making known to all potential buyers that there may be variations between the location of the existing fence lines and the legal description of the deeded property. Seller and seller's agent make no warranties with regard to the location of the fence lines in relationship to the deeded property lines, nor does the Seller make any warranties or representations with regard to the specific acreage contained within the fenced property lines. Seller is selling the property in an "as is" condition, which includes the location of the fences as they exist. Boundaries shown on the accompanying maps are approximate, based on county parcel data. The maps are not to scale. The accuracy of the maps is not guaranteed. Prospective buyers are encouraged to verify fence lines, deeded property lines and acreages using a licensed surveyor at their own expense.



Mossy Oak Properties Selling Arkansas

520 N Main
Cave City, AR 72521
(870) 495-2123
MossyOakProperties.com

