

1 +/- Acre Home on Lake Kimberly, Cave City, Arkansas
100 Keith Allen Lane
Cave City, AR 72521

\$274,500
1± Acres
Independence County



1 +/- Acre Home on Lake Kimberly, Cave City, Arkansas
Cave City, AR / Independence County

SUMMARY

Address

100 Keith Allen Lane

City, State Zip

Cave City, AR 72521

County

Independence County

Type

Residential Property, Recreational Land

Latitude / Longitude

35.872895 / -91.51324

Taxes (Annually)

720

Dwelling Square Feet

2240

Bedrooms / Bathrooms

3 / 2.5

Acreage

1

Price

\$274,500

Property Website

<https://www.mossyoakproperties.com/property/1-acre-home-on-lake-kimberly-cave-city-arkansas-independence-arkansas/57351/>

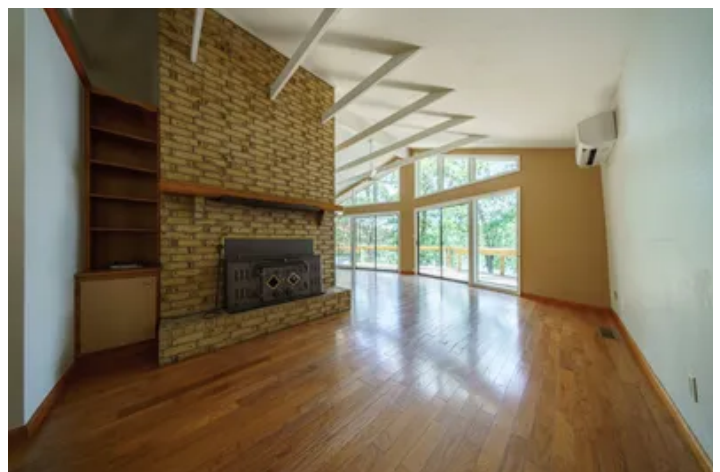

MORE INFO ONLINE:

MossyOakProperties.com

1 +/- Acre Home on Lake Kimberly, Cave City, Arkansas

Cave City, AR / Independence County

PROPERTY DESCRIPTION

Life on Lake Kimberly: Your Tranquil Lakeside Retreat Awaits!

Tucked away at the quiet end of a peaceful road in the heart of the Ozarks between Cave City and Batesville, Arkansas, this charming house surrounded by mature shade trees offers a tranquil retreat. Just a short drive from Cave City or Batesville, and about an hour from Jonesboro, this location combines convenience with serenity. The property is accessible via a paved road leading to a private circle driveway, guiding you to a detached garage and a handicapped-accessible walkway that ascends to a spacious deck.

The Perfect Outdoor Setting

The deck, overlooking Lake Kimberly, is adorned with a built-in bar area, perfect for enjoying morning coffee, evening sunsets, and meals amidst the natural beauty of the Ozarks. Expansive windows frame breathtaking views of the tranquil waters, enhancing the inviting atmosphere of this lakeside retreat. Whether unwinding with a book or hosting gatherings, the deck provides the perfect vantage point to appreciate the peaceful surroundings and embrace a lifestyle of comfort and tranquility.

Main Floor Comfort and Charm

On the main floor of this delightful lakeside retreat, you'll find:

- **Welcoming Living Room:** Centered around a wood fireplace, perfect for cozy evenings.
- **Cute Kitchen:** Adjoins a cozy dining area, creating a warm and inviting space for meals.
- **Two Bedrooms:** Provide comfortable accommodations, with one featuring a convenient half bath, while guests can enjoy a separate full bathroom nearby.

Lower Level Amenities

Descending to the lower level, another living room awaits, complemented by a well-appointed bar area complete with a built-in ice maker and small refrigerator—ideal for entertaining friends and family. This level also includes:

- **Spacious Bedroom:** Offers ample privacy and comfort.
- **Large Laundry Room:** Ensures convenience and room to hang clothes, room for a folding table and more.
- **Full Bathroom:** Completes the lower level's amenities.

Both levels boast sliding glass doors that lead outside, inviting you to enjoy the natural beauty of Lake Kimberly and the surrounding Ozark landscape. Each floor also features a wood-burning fireplace, adding warmth and ambiance to every room.

Exclusive Access to Lake Kimberly

Living here grants you exclusive access to Lake Kimberly, a serene 40-acre +/- lake perfect for boating, fishing, and water sports in your backyard. Additionally, the area includes:

- **Wilderness Park and Common Ground:** Includes a sport shooting range/target range.
- **Recreational Facilities:** Another common area ideal for children to play and families to gather for picnics and outdoor activities such as a basketball court and playground equipment.
- **Boat Launch:** For residents' use.

Surrounded by natural beauty and community spirit, this area offers a perfect blend of tranquility and recreational opportunities, making it a truly exceptional place to call home in the Ozarks.

Move-In Ready with Minimal Touch-Ups

This move-in ready home requires minimal cosmetic touch-ups, allowing new buyers to personalize it according to their preferences. The main level has 1120 +/- sq ft, and the basement has 1120 +/- sq ft, with both levels featuring a porch and deck area.

Contact Information

Listed with Mossy Oak Properties Selling Arkansas. Call us today to set up a time to view this property:



- **Listing Agent and Local Land Specialist:** Pamela Welch
- **Phone:** [870-897-0700](tel:870-897-0700)
- **Office Phone:** [870-495-2123](tel:870-495-2123)
- **Website:** www.WeSellArkansas.com

Equal Housing Opportunity.



1 +/- Acre Home on Lake Kimberly, Cave City, Arkansas
Cave City, AR / Independence County



1 +/- Acre Home on Lake Kimberly, Cave City, Arkansas

LISTING REPRESENTATIVE

For more information contact:



Representative

Pamela Welch

Mobile

(870) 897-0700

Office

(870) 495-2123

Email

pwelch@mossyoakproperties.com

Address

8111 N. St. Louis

City / State / Zip

Cave City, AR 72521

NOTES



MORE INFO ONLINE:

MossyOakProperties.com

[illegible]

MORE INFO ONLINE:
MossyOakProperties.com

DISCLAIMERS

Information in this brochure is provided solely for information purposes and does not constitute an offer to sell or advertise real estate outside the states in which broker or agent licensed. The information presented has been obtained from sources deemed to be reliable, but is not guaranteed or warranted by the agent, broker, or the sellers of these properties. This offering is subject to errors, omissions, prior sale, price change, correction or withdrawal from the market without notice. All references to age, square footage, income, expenses, acreage, carrying capacity, and land classification, etc. are approximate. Prospective buyers are chargeable with and expected to conduct their own independent investigation of the information and the property and to rely only on those results. Sellers reserve the right to accept or reject any and all offers without liability to any buyer or cooperating broker.

Maps are provided for illustration purposes only, the accuracy is not warranted. Parcels on interactive maps are not adjusted to match aerial backgrounds. This information is for reference purposes only and is not a legal document. Data maps contain errors. The seller and seller's agent are making known to all potential buyers that there may be variations between the location of the existing fence lines and the legal description of the deeded property. Seller and seller's agent make no warranties with regard to the location of the fence lines in relationship to the deeded property lines, nor does the Seller make any warranties or representations with regard to the specific acreage contained within the fenced property lines. Seller is selling the property in an "as is" condition, which includes the location of the fences as they exist. Boundaries shown on the accompanying maps are approximate, based on county parcel data. The maps are not to scale. The accuracy of the maps is not guaranteed. Prospective buyers are encouraged to verify fence lines, deeded property lines and acreages using a licensed surveyor at their own expense.



Mossy Oak Properties Selling Arkansas

520 N Main
Cave City, AR 72521
(870) 495-2123
MossyOakProperties.com

