

**3 Bed 2 Bath Home, 18 +/- Acres, Extra Mobile, Shop,
Barn, Batesville, Arkansas**
2389 Newport Rd
Batesville, AR 72501

\$324,900
18± Acres
Independence County



3 Bed 2 Bath Home, 18 +/- Acres, Extra Mobile, Shop, Barn, Batesville, Arkansas
Batesville, AR / Independence County

SUMMARY

Address

2389 Newport Rd

City, State Zip

Batesville, AR 72501

County

Independence County

Type

Residential Property, Single Family

Latitude / Longitude

35.687624 / -91.546884

Taxes (Annually)

660

Dwelling Square Feet

1440

Bedrooms / Bathrooms

3 / 2

Acreage

18

Price

\$324,900

Property Website

<https://www.mossyoakproperties.com/property/3-bed-2-bath-home-18-acres-extra-mobile-shop-barn-batesville-arkansas-independence-arkansas/82626/>

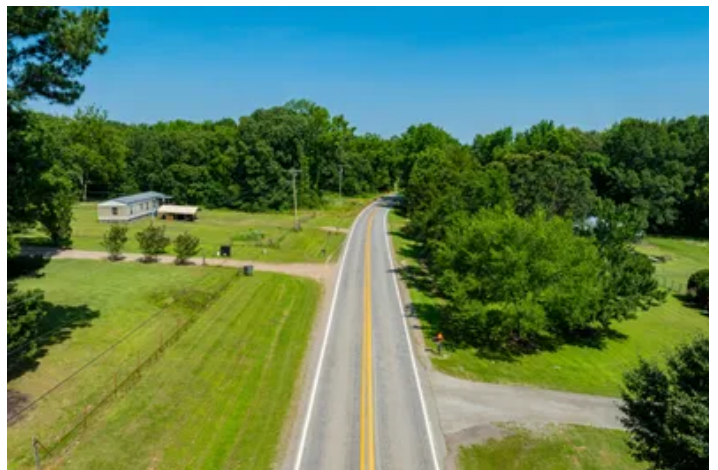

3 Bed 2 Bath Home, 18 +/- Acres, Extra Mobile, Shop, Barn, Batesville, Arkansas Batesville, AR / Independence County

PROPERTY DESCRIPTION

Country Living with Income Potential on 18± Acres

Just Outside of Batesville, AR

Main Home: 1,440 Sq Ft | 3 Bed | 2 Bath | Fireplace | 4-Car Carport

Rental Home: 2005 Mobile | 2 Bed | 1 Bath | 1,024 Sq Ft | Rented for \$500/mo

20x30 Shop | Barn | Garden Spots | Old Pool Frame | 750-Gallon Propane Tank

Welcome to your peaceful retreat in the country—just minutes outside of Batesville, Arkansas! This beautiful property sits on approximately 18 acres and includes **two homes**, a **shop**, a **barn**, **garden spots**, and plenty of room to roam, explore, hunt, or ride ATVs.

The main home is approximately **1,440 square feet** and offers a cozy, livable layout. Inside, you'll find a **wood-burning fireplace** in the den, a spacious **kitchen with lots of counter space**, **stainless steel appliances** including an **electric stove**, **vent hood microwave**, and **dishwasher**. Hardwood floors, updated windows, and an HVAC system installed around **3 years ago (per seller)** give the home both character and modern comfort.

Step out onto the **screened-in porch** right off the den—a great place to relax while taking in the views of mature trees surrounding the home. The **attached carport has space for 4 vehicles**, and includes a **storage room** in between parking bays. A **metal roof** adds durability to the structure.

On one side of the property, a **2005 mobile home** offers **2 bedrooms and 1 bath**, is **all electric**, and is currently rented out for **\$500/month**, providing immediate **income potential**. It sits near the **20x30 wired shop** with electricity, perfect for working on equipment, hobbies, or extra storage.

Behind both homes, the land opens up to **wooded acreage** ideal for **hunting, gardening, or simply enjoying nature**. There's an **old 16x32 pool structure** still in place (needs a new liner and some TLC), and a **750-gallon propane tank**, **generator**, and **ADT security system** are all included.

Highlights:

- 18± Acres with wooded and open areas
 - 1,440 sq ft main home with updates
 - 4-car attached carport + storage
 - 2005 2 bed, 1 bath mobile home (rented \$500/mo)
 - 20x30 shop with electric
 - Barn and garden spots
 - Former pool area still in place
 - Metal roof, hardwood floors, updated HVAC
 - 750-gallon propane tank, generator, ADT system
-

Call Mossy Oak Properties Selling Arkansas today to schedule a showing!

Listed with **Pamela Welch**, your local land specialist

Call or Text: [870-897-0700](tel:870-897-0700)



3 Bed 2 Bath Home, 18 +/- Acres, Extra Mobile, Shop, Barn, Batesville, Arkansas
Batesville, AR / Independence County



3 Bed 2 Bath Home, 18 +/- Acres, Extra Mobile, Shop, Barn, Batesville, Arkansas Batesville, AR / Independence County

LISTING REPRESENTATIVE

For more information contact:



Representative

Pamela Welch

Mobile

(870) 897-0700

Office

(870) 495-2123

Email

pwelch@mossyoakproperties.com

Address

8111 N. St. Louis

City / State / Zip

NOTES

[illegible]

This image shows a full page of white paper with horizontal ruling lines. The lines are evenly spaced and extend across the width of the page. There are no margins, text, or other markings on the paper.



wesellarkansas.com

DISCLAIMERS

Information in this brochure is provided solely for information purposes and does not constitute an offer to sell or advertise real estate outside the states in which broker or agent licensed. The information presented has been obtained from sources deemed to be reliable, but is not guaranteed or warranted by the agent, broker, or the sellers of these properties. This offering is subject to errors, omissions, prior sale, price change, correction or withdrawal from the market without notice. All references to age, square footage, income, expenses, acreage, carrying capacity, and land classification, etc. are approximate. Prospective buyers are chargeable with and expected to conduct their own independent investigation of the information and the property and to rely only on those results. Sellers reserve the right to accept or reject any and all offers without liability to any buyer or cooperating broker.

Maps are provided for illustration purposes only, the accuracy is not warranted. Parcels on interactive maps are not adjusted to match aerial backgrounds. This information is for reference purposes only and is not a legal document. Data maps contain errors. The seller and seller's agent are making known to all potential buyers that there may be variations between the location of the existing fence lines and the legal description of the deeded property. Seller and seller's agent make no warranties with regard to the location of the fence lines in relationship to the deeded property lines, nor does the Seller make any warranties or representations with regard to the specific acreage contained within the fenced property lines. Seller is selling the property in an "as is" condition, which includes the location of the fences as they exist. Boundaries shown on the accompanying maps are approximate, based on county parcel data. The maps are not to scale. The accuracy of the maps is not guaranteed. Prospective buyers are encouraged to verify fence lines, deeded property lines and acreages using a licensed surveyor at their own expense.

Mossy Oak Properties Selling Arkansas

8111 N St Louis St
Cave City, AR 72521
(870) 495-2123
wesellarkansas.com

