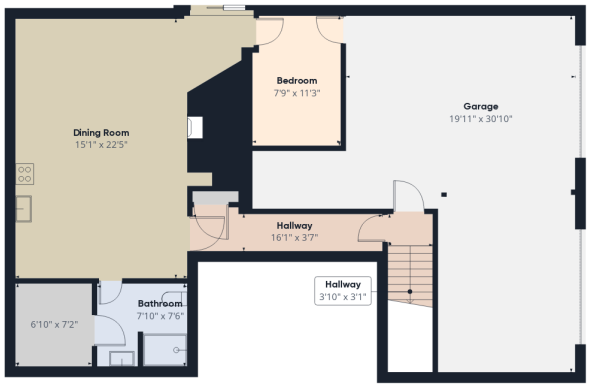

Floor -1

Floor 0

Floor 1

Approximate total area(1)

4552 ft²

Balconies and terraces

1354 ft²

(1) Excluding balconies and terraces

Calculations reference the RICS IPMS 3C standard. Measurements are approximate and not to scale. This floor plan is intended for illustration only.

GIRAFFE360