

**2 Bed 2 Bath House, 16.5 +/- Acres, Saffell
AR
511 Hwy 25
Saffell, AR 72572**

\$198,900
16.500± Acres
Lawrence County



2 Bed 2 Bath House, 16.5 +/- Acres, Saffell AR Saffell, AR / Lawrence County

SUMMARY

Address

511 Hwy 25

City, State Zip

Saffell, AR 72572

County

Lawrence County

Type

Residential Property, Hunting Land, Farms,
Ranches, Recreational Land

Latitude / Longitude

35.9229163 / -91.2909079

Taxes (Annually)

188

Dwelling Square Feet

1100

Bedrooms / Bathrooms

2 / 2

Acreage

16.500

Price

\$198,900

Property Website

<https://www.mossyoakproperties.com/property/2-bed-2-bath-house-16-5-acres-saffell-ar-lawrence-arkansas/30677/>



MORE INFO ONLINE:

MossyOakProperties.com

2 Bed 2 Bath House, 16.5 +/- Acres, Saffell AR

Saffell, AR / Lawrence County

PROPERTY DESCRIPTION

This 2 bedroom 2 full bath home, recently remodeled and has a rustic look and feel. The property has a large barn, pond and 16.55 +/- acres mostly cleared with improved pasture. Fenced and cross fenced with highway frontage. Perfect spot for horses or livestock. Agent owned. Equal housing opportunity. Listed with Mossy Oak Properties Strawberry River Land & Homes, [870-495-2123](tel:870-495-2123). Call us today to see this home.



2 Bed 2 Bath House, 16.5 +/- Acres, Saffell AR
Saffell, AR / Lawrence County

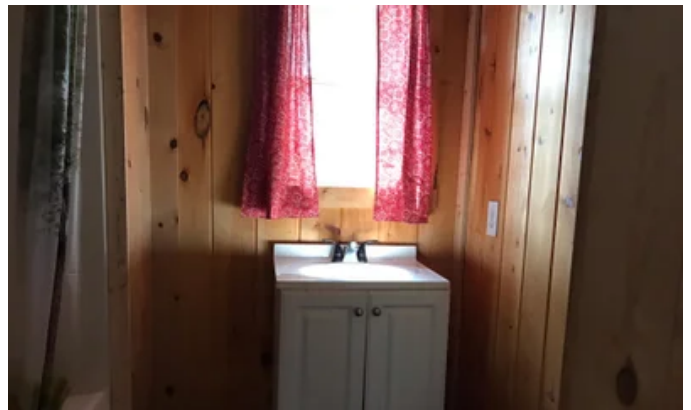
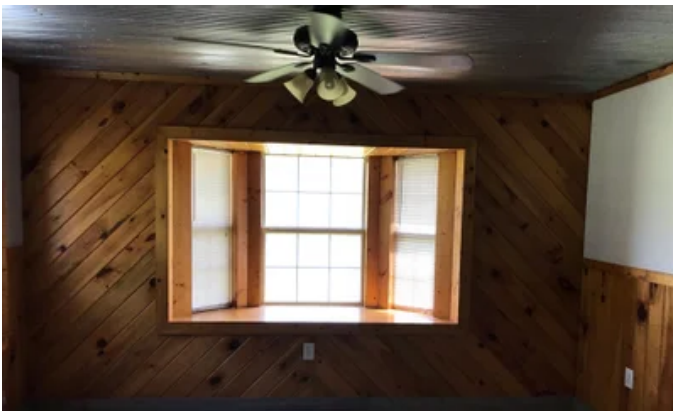

2 Bed 2 Bath House, 16.5 +/- Acres, Saffell AR
Saffell, AR / Lawrence County

Locator Maps

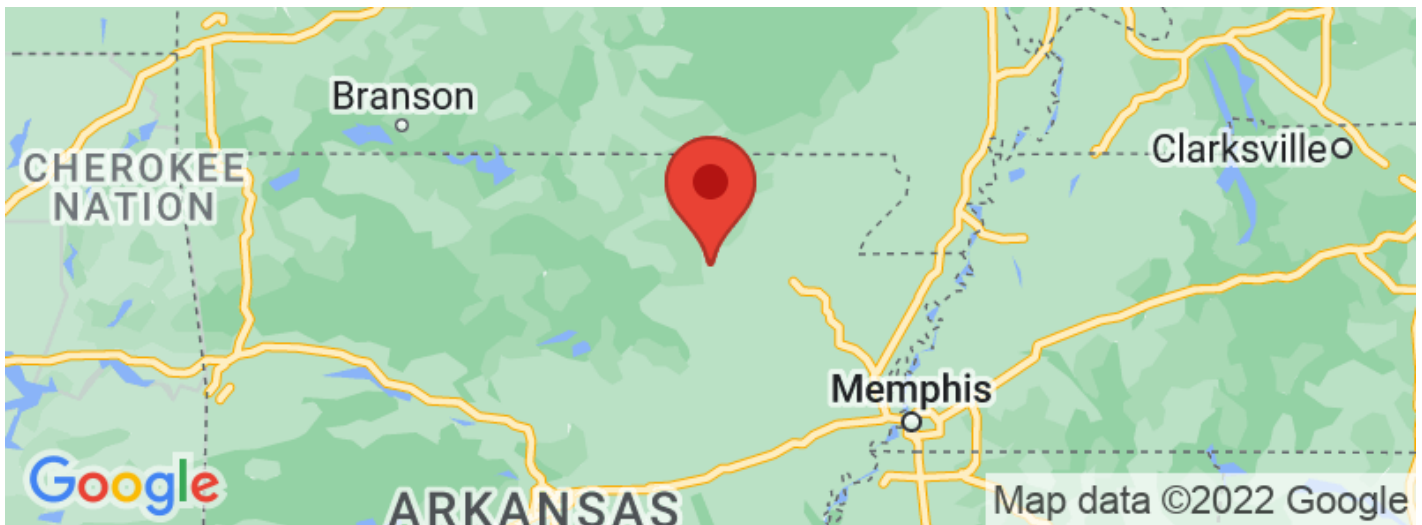

2 Bed 2 Bath House, 16.5 +/- Acres, Saffell AR
Saffell, AR / Lawrence County

Aerial Maps



2 Bed 2 Bath House, 16.5 +/- Acres, Saffell AR
Saffell, AR / Lawrence County

LISTING REPRESENTATIVE

For more information contact:



Representative

Pamela Welch

Mobile

(870) 897-0700

Office

(870) 495-2123

Email

pwelch@mossyoakproperties.com

Address

520 N Main

City / State / Zip

Cave City, AR 72521

NOTES



NOTES

[illegible]

DISCLAIMERS

Information in this brochure is provided solely for information purposes and does not constitute an offer to sell or advertise real estate outside the states in which broker or agent licensed. The information presented has been obtained from sources deemed to be reliable, but is not guaranteed or warranted by the agent, broker, or the sellers of these properties. This offering is subject to errors, omissions, prior sale, price change, correction or withdrawal from the market without notice. All references to age, square footage, income, expenses, acreage, carrying capacity, and land classification, etc. are approximate. Prospective buyers are chargeable with and expected to conduct their own independent investigation of the information and the property and to rely only on those results. Sellers reserve the right to accept or reject any and all offers without liability to any buyer or cooperating broker.

Maps are provided for illustration purposes only, the accuracy is not warranted. Parcels on interactive maps are not adjusted to match aerial backgrounds. This information is for reference purposes only and is not a legal document. Data maps contain errors. The seller and seller's agent are making known to all potential buyers that there may be variations between the location of the existing fence lines and the legal description of the deeded property. Seller and seller's agent make no warranties with regard to the location of the fence lines in relationship to the deeded property lines, nor does the Seller make any warranties or representations with regard to the specific acreage contained within the fenced property lines. Seller is selling the property in an "as is" condition, which includes the location of the fences as they exist. Boundaries shown on the accompanying maps are approximate, based on county parcel data. The maps are not to scale. The accuracy of the maps is not guaranteed. Prospective buyers are encouraged to verify fence lines, deeded property lines and acreages using a licensed surveyor at their own expense.



Mossy Oak Properties Strawberry River Land and Homes

520 N Main

Cave City, AR 72521

(870) 495-2123

MossyOakProperties.com



MORE INFO ONLINE:

MossyOakProperties.com