

3 bed/3 bath/2 living areas, 1.3+/- Acres Batesville, Ar.
22 Teresa Street
Batesville, AR 72501

\$159,900
1.300± Acres
Independence County



**3 bed/3 bath/2 living areas, 1.3+/- Acres Batesville, Ar.
Batesville, AR / Independence County**

SUMMARY

Address

22 Teresa Street

City, State Zip

Batesville, AR 72501

County

Independence County

Type

Residential Property

Latitude / Longitude

35.814518 / -91.587049

Taxes (Annually)

907

Dwelling Square Feet

1904

Bedrooms / Bathrooms

3 / 3

Acreage

1.300

Price

\$159,900

Property Website

<https://www.mossyoakproperties.com/property/3-bed-3-bath-2-living-areas-1-3-acres-batesville-ar-independence-arkansas/43786/>

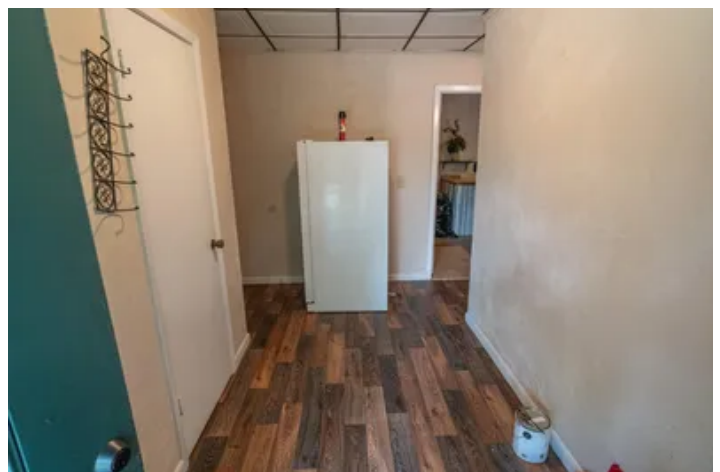

MORE INFO ONLINE:

MossyOakProperties.com

**3 bed/3 bath/2 living areas, 1.3+/- Acres Batesville, Ar.
Batesville, AR / Independence County**

PROPERTY DESCRIPTION

Welcome the the market this updated 3 bed/3 bath 2 story home with attached garage and 2 living room areas! Recently painted and with a new dishwasher, newer fridge and lots of love! This home has a great location in the heart of a residential community and could be your new family home or investment property! Sitting on around 1.3+/- Acres this home has plenty of space to do whatever you would need to do. Also, just outside the house is a screened in back porch, a small deck and a tall covered storage area perfect for a boat or RV. Come see this one quick before it's gone! Listed with Mossy Oak Properties, Selling Arkansas, [870-495-2123](tel:870-495-2123). www.wesellArkansas.com **Call or text Listing Agent/Executive Broker Carrie Trego @ 870-897-7969 for your showing!** Equal Housing Opportunity.



3 bed/3 bath/2 living areas, 1.3+/- Acres Batesville, Ar.
Batesville, AR / Independence County

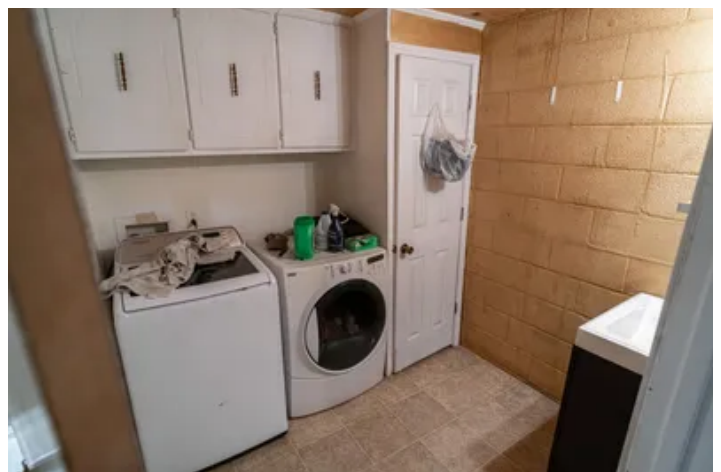

**3 bed/3 bath/2 living areas, 1.3+/- Acres Batesville, Ar.
Batesville, AR / Independence County**

LISTING REPRESENTATIVE

For more information contact:



Representative

Carrie Trego

Mobile

(870) 897-7969

Email

ctrego@mossyoakproperties.com

Address

520 N Main

City / State / Zip

Cave City, AR 72521

NOTES



MORE INFO ONLINE:

MossyOakProperties.com

[illegible]

MossyOakProperties.com

DISCLAIMERS

Information in this brochure is provided solely for information purposes and does not constitute an offer to sell or advertise real estate outside the states in which broker or agent licensed. The information presented has been obtained from sources deemed to be reliable, but is not guaranteed or warranted by the agent, broker, or the sellers of these properties. This offering is subject to errors, omissions, prior sale, price change, correction or withdrawal from the market without notice. All references to age, square footage, income, expenses, acreage, carrying capacity, and land classification, etc. are approximate. Prospective buyers are chargeable with and expected to conduct their own independent investigation of the information and the property and to rely only on those results. Sellers reserve the right to accept or reject any and all offers without liability to any buyer or cooperating broker.

Maps are provided for illustration purposes only, the accuracy is not warranted. Parcels on interactive maps are not adjusted to match aerial backgrounds. This information is for reference purposes only and is not a legal document. Data maps contain errors. The seller and seller's agent are making known to all potential buyers that there may be variations between the location of the existing fence lines and the legal description of the deeded property. Seller and seller's agent make no warranties with regard to the location of the fence lines in relationship to the deeded property lines, nor does the Seller make any warranties or representations with regard to the specific acreage contained within the fenced property lines. Seller is selling the property in an "as is" condition, which includes the location of the fences as they exist. Boundaries shown on the accompanying maps are approximate, based on county parcel data. The maps are not to scale. The accuracy of the maps is not guaranteed. Prospective buyers are encouraged to verify fence lines, deeded property lines and acreages using a licensed surveyor at their own expense.



Mossy Oak Properties Selling Arkansas

520 N Main
Cave City, AR 72521
(870) 495-2123
MossyOakProperties.com

