

+/-23 Acres in Bradley County Attached to Poultry Farm
121 Bradley 14
Banks, AR 71631

\$69,000
23± Acres
Bradley County



**+/-23 Acres in Bradley County Attached to Poultry Farm
Banks, AR / Bradley County**

SUMMARY

Address

121 Bradley 14

City, State Zip

Banks, AR 71631

County

Bradley County

Type

Recreational Land, Residential Property

Latitude / Longitude

33.6044 / -92.2226

Acreage

23

Price

\$69,000

Property Website

<https://www.mossyoakproperties.com/property/23-acres-in-bradley-county-attached-to-poultry-farm-bradley-arkansas/18016/>



**+/-23 Acres in Bradley County Attached to Poultry Farm
Banks, AR / Bradley County**

PROPERTY DESCRIPTION

This +/-23 acres is attached to a +/- 30 acres of a poultry farm that is also for sale. Located in Bradley County, Arkansas, this small tract has excellent opportunity for deer and turkey hunting.

With approximately +/-800 feet of road frontage on HWY 278, this property can be hunted or set up as a home site. You've got options with this +/-23 acres!



**+/-23 Acres in Bradley County Attached to Poultry Farm
Banks, AR / Bradley County**

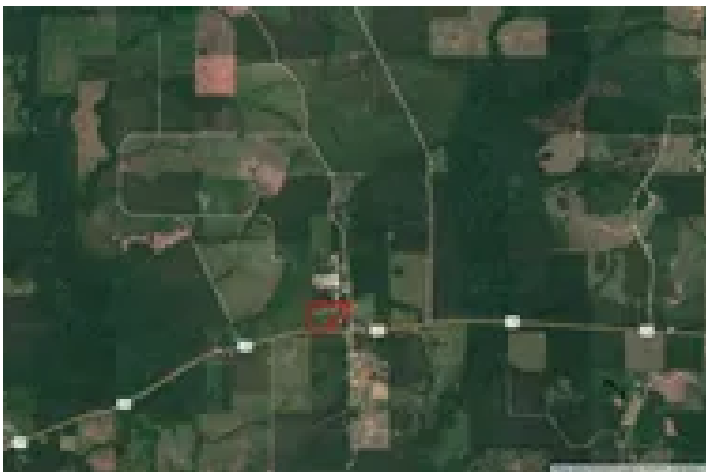

Locator Map

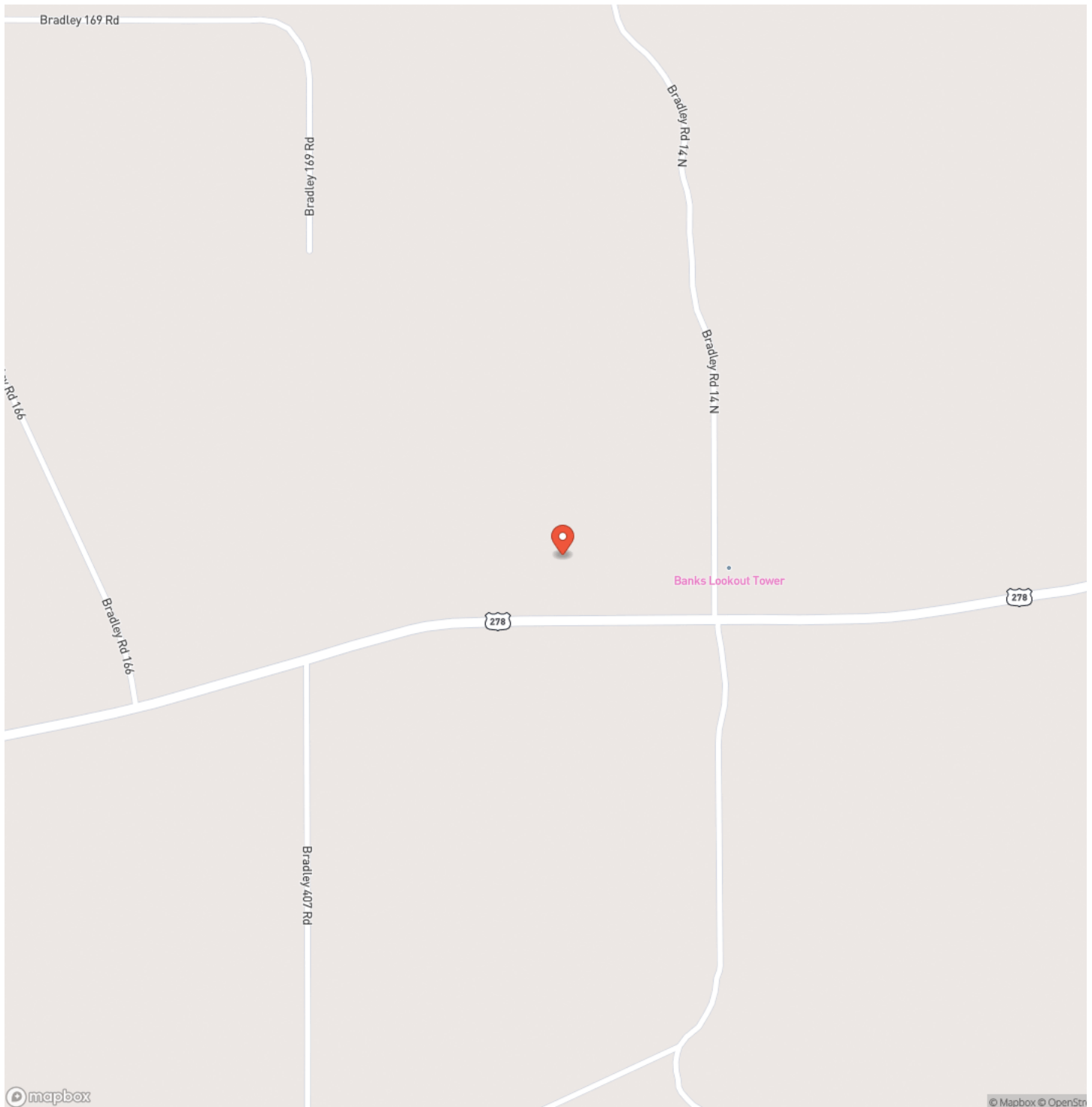

Locator Map

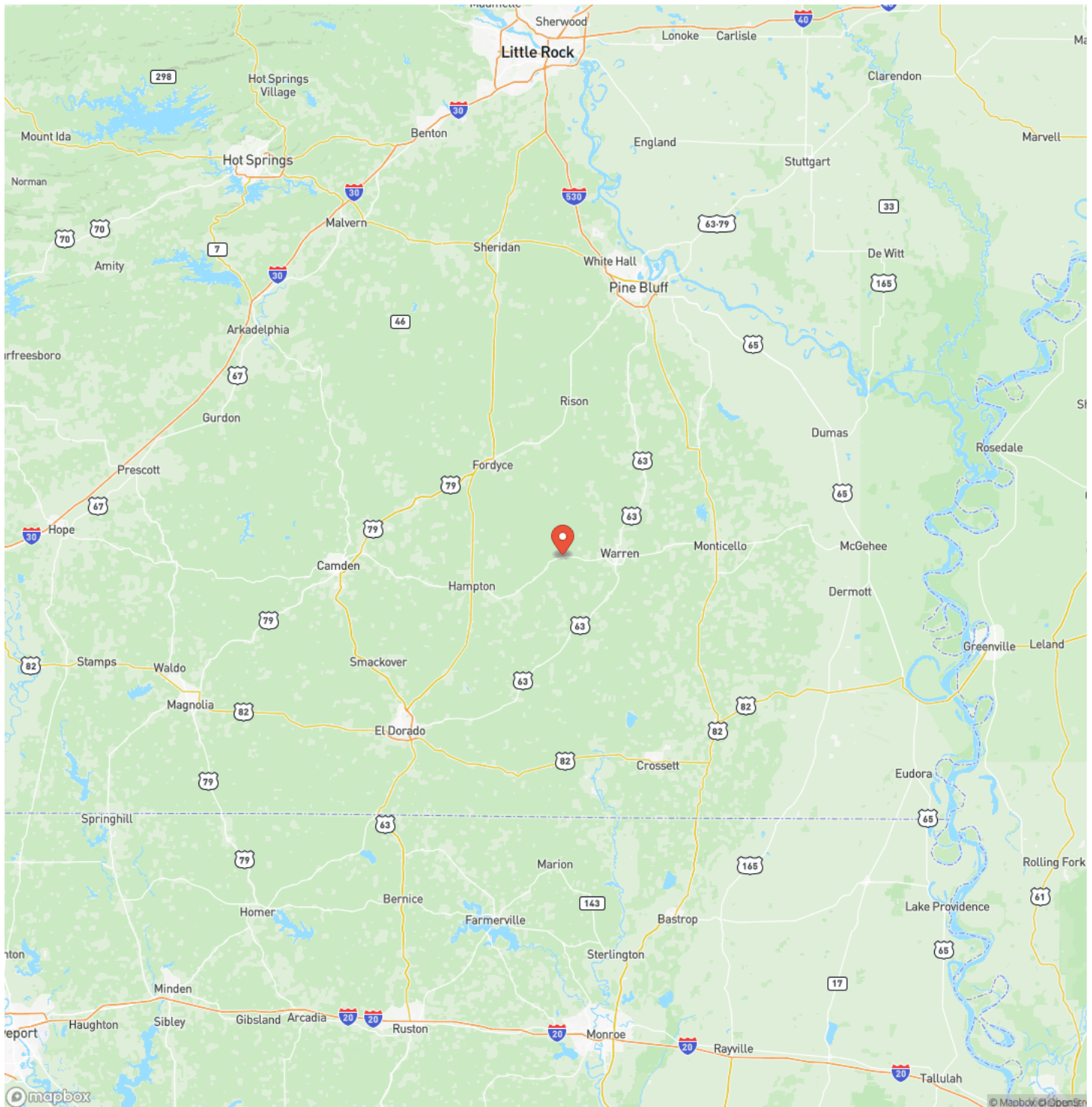

+/-23 Acres in Bradley County Attached to Poultry Farm
Banks, AR / Bradley County

Satellite Map

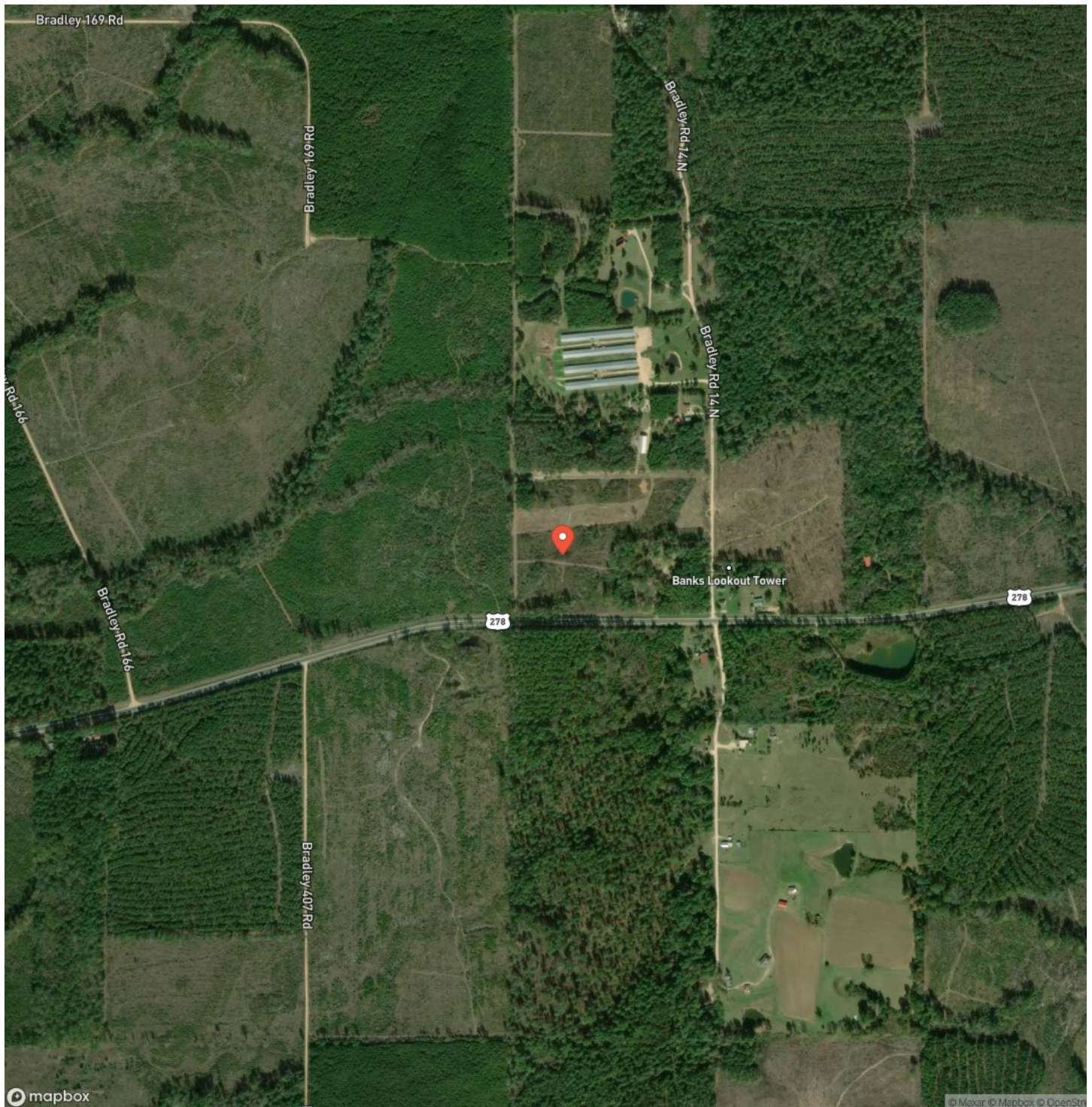

**+/-23 Acres in Bradley County Attached to Poultry Farm
Banks, AR / Bradley County**

LISTING REPRESENTATIVE

For more information contact:



Representative

Rob Rice

Mobile

(501) 821-3000

Email

robrice@mossyoakproperties.com

Address

2309 S Main Street

City / State / Zip

Stuttgart, AR 72160

NOTES

[illegible]

MORE INFO ONLINE:

MossyOakProperties.com

This image shows a blank sheet of white paper with horizontal ruling lines. The lines are evenly spaced and run across the width of the page. There are no margins, text, or other markings on the paper.



MORE INFO ONLINE:
MossyOakProperties.com

DISCLAIMERS

Information in this brochure is provided solely for information purposes and does not constitute an offer to sell or advertise real estate outside the states in which broker or agent licensed. The information presented has been obtained from sources deemed to be reliable, but is not guaranteed or warranted by the agent, broker, or the sellers of these properties. This offering is subject to errors, omissions, prior sale, price change, correction or withdrawal from the market without notice. All references to age, square footage, income, expenses, acreage, carrying capacity, and land classification, etc. are approximate. Prospective buyers are chargeable with and expected to conduct their own independent investigation of the information and the property and to rely only on those results. Sellers reserve the right to accept or reject any and all offers without liability to any buyer or cooperating broker.

Maps are provided for illustration purposes only, the accuracy is not warranted. Parcels on interactive maps are not adjusted to match aerial backgrounds. This information is for reference purposes only and is not a legal document. Data maps contain errors. The seller and seller's agent are making known to all potential buyers that there may be variations between the location of the existing fence lines and the legal description of the deeded property. Seller and seller's agent make no warranties with regard to the location of the fence lines in relationship to the deeded property lines, nor does the Seller make any warranties or representations with regard to the specific acreage contained within the fenced property lines. Seller is selling the property in an "as is" condition, which includes the location of the fences as they exist. Boundaries shown on the accompanying maps are approximate, based on county parcel data. The maps are not to scale. The accuracy of the maps is not guaranteed. Prospective buyers are encouraged to verify fence lines, deeded property lines and acreages using a licensed surveyor at their own expense.



Mossy Oak Properties Stuttgart Land & Farm
2309 S Main Street
Stuttgart, AR 72160
(855) 934-5263
MossyOakProperties.com

