

HUNTER'S RIDGE Unit 2

LOCATED IN THE SECOND CIVIL DISTRICT, GRUNDY COUNTY, TENNESSEE

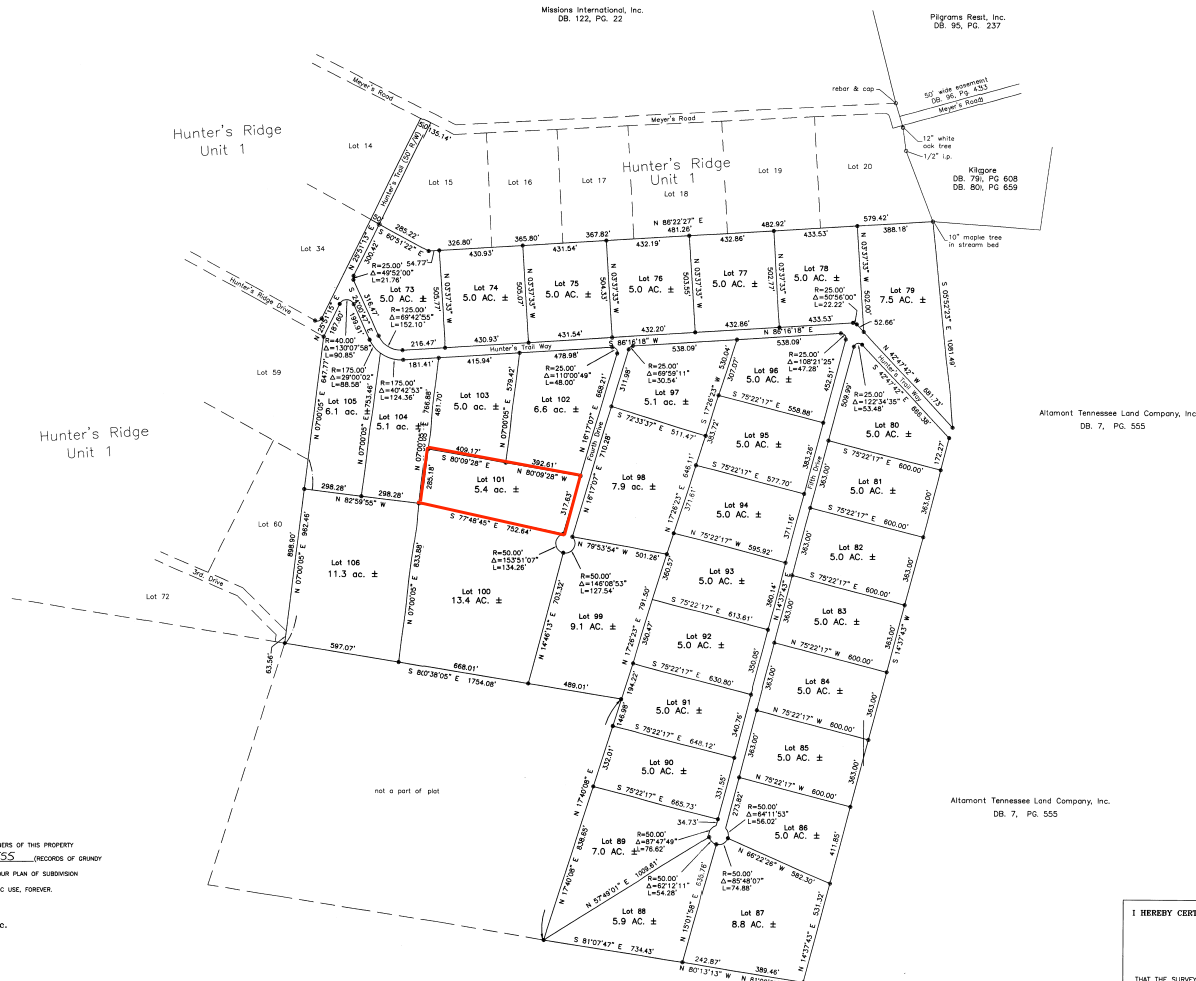
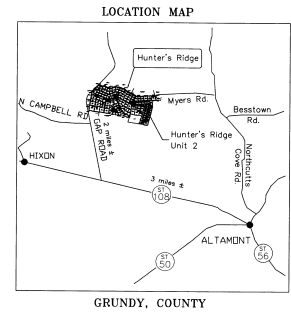
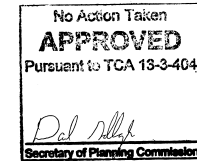
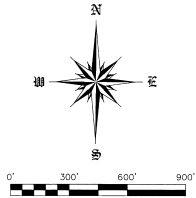

CERTIFICATE OF OWNERSHIP AND DESIGNATION
WE, THE UNDERSIGNED HEREBY CERTIFY THAT WE ARE THE OWNERS OF THIS PROPERTY
AS SHOWN IN DEED RECORDED IN DEED BOOK 7, PAGES 255 (RECORDS OF GRUNDY
COUNTY, TENN.) AND THAT WE FURTHER ADOPT THIS PLAN AS OUR PLAN OF SUBDIVISION
AND DEDICATE THE ROAD RIGHT OF WAYS SHOWN TO THE PUBLIC USE, FOREVER.

Altamont Tennessee Land Company, Inc.

JACK GREENE, PRES.
P.O. BOX 189
Ft. McCoy, FL 32134

Description:
A portion of lands Recorded in Deed Book 7,
Page 255 of Public Records of Grundy County,
Tennessee.

Legend:
• = SET 5/8" REBAR & CAP (750)
R/W = RIGHT OF WAY
H = FOUND
I.P. = IRON PIPE

By: Dale H. Hatcher, Register
Grundy County Tennessee
Rec. # 507-00
Dec. # 12-00
Inst. # 3559A
10/24/03 at 8:00 AM
Total: 17.00
1st Cabinet 2 Pgs 413-415

**STRICKLAND
SURVEYING**

I HEREBY CERTIFY TO: Altamont Tennessee Land Company, Inc.

PREPARED BY:
THOMAS C. STRICKLAND
P.O. BOX 1295, ALTAMONT, FLORIDA 32617-1295
Phone: (352) 628-1840
Fax: (352) 628-7067

BOUNDARY SURVEY FOR:
Altamont Tennessee Land Company, Inc.

SCALE: 300 feet/inch DRAWN BY: M.T.S.

DATE: 10/26/03 APPR. BY: T.C.S.

FB: JOB #: HRRIDGE2

THAT THE SURVEY SHOWN HEREON WAS MADE UNDER MY DIRECTION AND THIS
PLAN IS A TRUE AND CORRECT REPRESENTATION THEREOF TO THE BEST OF
MY KNOWLEDGE AND BELIEF.

THOMAS C. STRICKLAND *Thomas C. Strickland*
REGISTERED LAND SURVEYOR, NO. 759 OF TENNESSEE