

A Jackson County, TN gem known as
"Brewington Farms" 448 beautiful acres.
5191 Jennings Creek Hwy
Whitleyville, TN 38588

\$2,500,000
448± Acres
Jackson County



**A Jackson County, TN gem known as "Brewington Farms" 448 beautiful acres.
Whitleyville, TN / Jackson County**

SUMMARY

Address

5191 Jennings Creek Hwy

City, State Zip

Whitleyville, TN 38588

County

Jackson County

Type

Farms, Recreational Land, Residential Property,
Timberland, Ranches, Hunting Land, Single Family

Latitude / Longitude

36.4659 / -85.7181

Dwelling Square Feet

2000

Acreage

448

Price

\$2,500,000

Property Website

<https://www.mossyoakproperties.com/property/a-jackson-county-tn-gem-known-as-brewington-farms-448-beautiful-acres-jackson-tennessee/16202/>

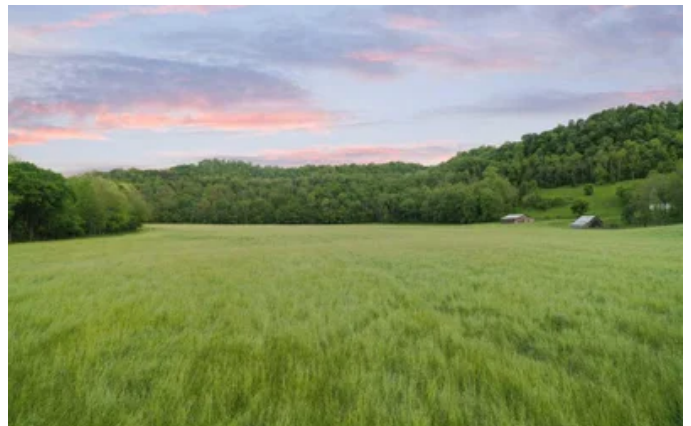

A Jackson County, TN gem known as "Brewington Farms" 448 beautiful acres. Whitleyville, TN / Jackson County

PROPERTY DESCRIPTION

The "Little Smokies" of Tennessee Awaits You!

Looking for your great escape? There is a hidden gem nestled between the rolling hills of the "little smokies" in middle Tennessee that offers everything you have been looking for (and some things you didn't even know you needed!)

We are proud to present for your consideration "Brewington Farms", middle Tennessee's best (or worst!) kept secret.

Located just 90 mins from Nashville (75 mins from BNA airport), this property offers the privacy, seclusion, and serenity of country living while maintaining access to modern conveniences like super fast fiber optic cable and low cost city water (both already installed), great shopping and restaurants in neighboring cities Red Boiling Springs and Gainesboro are a quick drive down Jennings Creek Hwy.

The estate consists of 448 acres of unrestricted land boasting gorgeous and valuable mature trees including (but not limited to) massive oaks, sycamores, buckeyes, and walnuts (with the most amazing, natural flavor you've ever experienced), as well as sweet fruit producing paw paws, pears and peaches! The wet weather creeks and several ponds throughout are absolutely full of Tennessee Geodes and millions-year old fossils for those geology and archaeology enthusiasts. There are 3 amazing caves on the property that have been studied by local universities (one is underground and so breathtaking you could charge admission!). And if that isn't enough the property has 5 separate homes consisting of the main newer brick home and 4 older, income-generating rentals. Each home is unique with some turn-of-the-century historic construction, 1 metal "hunting cabin" with a kitchen and bathroom, and 7 barns, built with strong oak and chestnut boards.

All of this is peacefully surrounded by the natural protection of thick wooded hills for the most amazing hiking and hunting around! The abundance of wildlife won't disappoint. Whether you prefer deer, pheasant, wild turkey, or even squirrels or armadillos! If you prefer fishing, don't worry, you are within walking distance of Cordell Hull Lake. Dale Hollow and Center Hill are just a short 30-35 minute drive, respectively. Bringing your toys? ATVs, Side-by-sides, 4-wheelers, and trucks love it here! Fancy flying? There is a nice space to build an air-strip if you like!

This unique property offers everything you need to create your own "little mountain" paradise. The options are endless and limited only by your imagination! During the last 100 or so years that this property has been stewarded by the Brewington family, the land has provided rich soil for abundant agriculture and livestock farming and the space to kick back and play hard once the chores were done! The love of hard work, self-sufficiency, and family memories will live on in the hearts of the remaining Brewington kids. Now grown (and looking forward to retirement), they are excited to pass their family's



estate on to someone who is looking to create their own legacy and will love and enjoy this land even more than they did!

Contact Josh Smith at your convenience to schedule a personalized tour or for additional information. Josh can be reached at 615-388-3091



A Jackson County, TN gem known as "Brewington Farms" 448 beautiful acres.
Whitleyville, TN / Jackson County

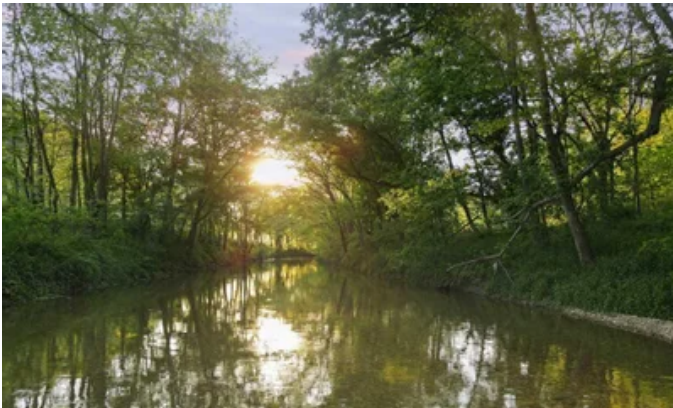

A Jackson County, TN gem known as "Brewington Farms" 448 beautiful acres.
Whitleyville, TN / Jackson County

Locator Maps

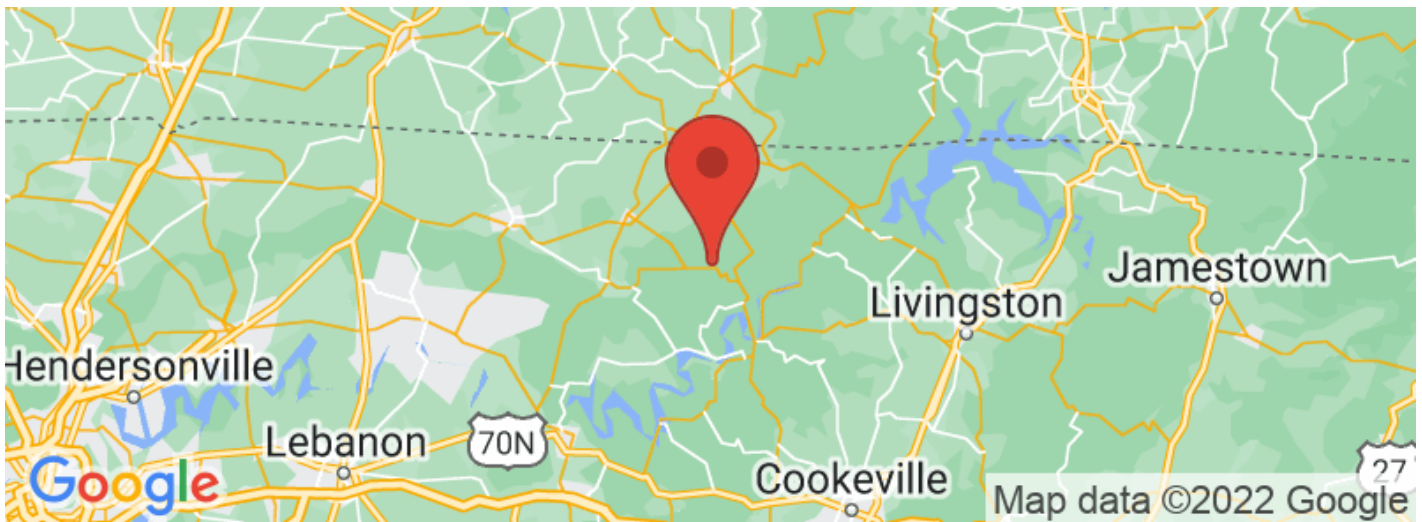

A Jackson County, TN gem known as "Brewington Farms" 448 beautiful acres.
Whitleyville, TN / Jackson County

Aerial Maps



A Jackson County, TN gem known as "Brewington Farms" 448 beautiful acres.
Whitleyville, TN / Jackson County

LISTING REPRESENTATIVE

For more information contact:



Representative

Josh Smith

Mobile

(615) 388-3091

Email

josh@mossyoakproperties.com

Address

706 Columbia Avenue

City / State / Zip

Franklin, TN 37204

NOTES



NOTES

[illegible]

DISCLAIMERS

Information in this brochure is provided solely for information purposes and does not constitute an offer to sell or advertise real estate outside the states in which broker or agent licensed. The information presented has been obtained from sources deemed to be reliable, but is not guaranteed or warranted by the agent, broker, or the sellers of these properties. This offering is subject to errors, omissions, prior sale, price change, correction or withdrawal from the market without notice. All references to age, square footage, income, expenses, acreage, carrying capacity, and land classification, etc. are approximate. Prospective buyers are chargeable with and expected to conduct their own independent investigation of the information and the property and to rely only on those results. Sellers reserve the right to accept or reject any and all offers without liability to any buyer or cooperating broker.

Maps are provided for illustration purposes only, the accuracy is not warranted. Parcels on interactive maps are not adjusted to match aerial backgrounds. This information is for reference purposes only and is not a legal document. Data maps contain errors. The seller and seller's agent are making known to all potential buyers that there may be variations between the location of the existing fence lines and the legal description of the deeded property. Seller and seller's agent make no warranties with regard to the location of the fence lines in relationship to the deeded property lines, nor does the Seller make any warranties or representations with regard to the specific acreage contained within the fenced property lines. Seller is selling the property in an "as is" condition, which includes the location of the fences as they exist. Boundaries shown on the accompanying maps are approximate, based on county parcel data. The maps are not to scale. The accuracy of the maps is not guaranteed. Prospective buyers are encouraged to verify fence lines, deeded property lines and acreages using a licensed surveyor at their own expense.



Mossy Oak Properties Tennessee Land & Farm
706 Columbia Avenue
Franklin, TN 37204
(615) 879-8282
www.moptennessee.com

