

Parcel Line Table		
Line #	Length	Direction
L26	698.25	S82° 30' 45"E
L34	27.00	S26° 30' 11"W
L33	120.00	S13° 15' 11"W
L32	176.00	S45° 00' 11"W
L31	131.00	S30° 30' 11"W
L30	170.00	S73° 15' 11"W
L29	65.00	S85° 45' 11"W
L28	112.00	S66° 15' 11"W
L27	93.66	S45° 45' 11"W
L25	888.48	N31° 50' 28"E

Survey Notes:

1. Survey based upon the record deeds of the subject tract as well as the record deeds upon the adjacent tracts.
2. The bearings of the survey shown hereon are based on the Tennessee State Plane Coordinate System (GCS) and NAD 83 datum.
3. The survey shown hereon is conveyed to the assignees shown hereon for the use of the property, compliance between parties and the use is certified or authorized.
4. This form makes no guarantee as to the title of the property shown hereon.
5. The survey shown hereon is boundary, retracement survey and the property shown hereon reflects the title documents recorded, including set-offs, and road widenings.
6. The property shown hereon does not graphically fall within a specified flood hazard area as shown on the Flood Insurance Rate Map (FIRM) floodzone areas per FEMA INRPM MAP Panel.

Parcel Line Table

Parcel Line Table		
Line #	Length	Direction
L22	195.13	S31° 15' 10"W
L23	503.18	N20° 17' 07"W
L24	393.37	S60° 50' 08"W

Curve Table

Curve #	Latitude	Radius	Delta	Cross-Dimension	Cross Length
C3	781.72	1488.25	30.71	S8° 00' 50"W	772.80
C2	951.16	1488.25	37.71	S8° 18' 40"W	934.39
C1	1233.39	1434.80	12.91	N65° 18' 46"W	332.71
C4	1223.77	1401.65	50.02	N57° 40' 08"E	1185.27
C5	1657.55	1024.89	9.27	S48° 13' 41"W	165.57
C6	2204.84	282.64	44.79	S50° 45' 30"W	215.27
C7	274.71	583.08	66.99	S0° 25' 05"E	222.17
C8	267.57	486.33	30.82	S5° 41' 11"W	258.42

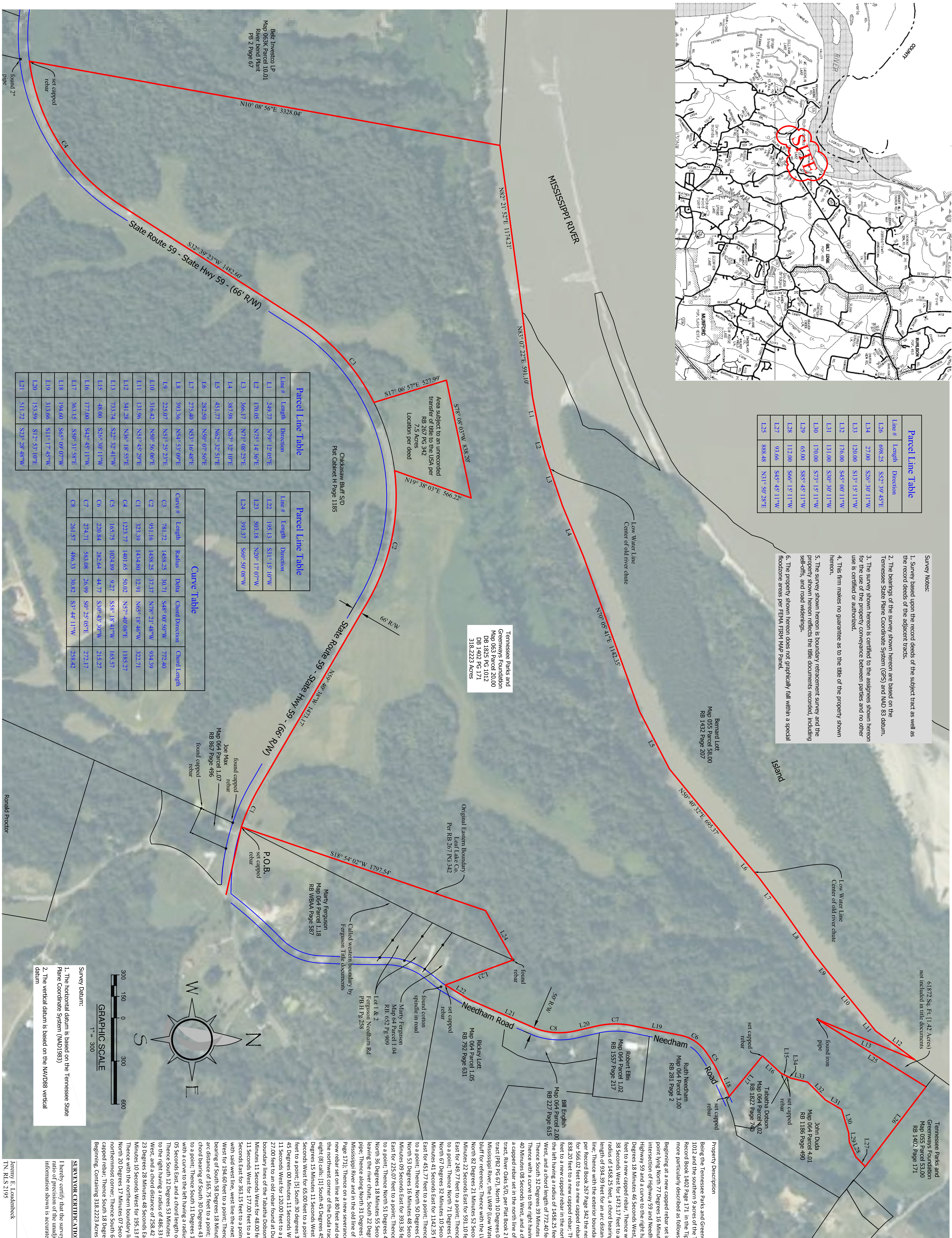

Property Description

Being The Tennessee Parks and Greenways Foundation tract as recorded in Record Book 1825 Page 1012 and the southern 5 acres of the Tennessee Parks and Greenways Foundation tract as recorded in Record Book 1402 Page 171 in the Tipton County Register's Office lying north of Highway 59 and being more particularly described as follows:

[illegible]

SURVEYOR CERTIFICATION

I hereby certify that the survey shown hereon is a Category 1 ratio of precision of the unadjusted survey is 1:10,000 or greater information shown is accurate and true to the best of my knowledge.

Jeremy E. Loudenbeck

08/04/2012

A BOUNDARY DIVISION SURVEY
of the Tennessee Parks and Greenways
Foundation Tract in Tipton County, TN.
Shown as Map 63 Parcel 20.00
Record Book 1402 Page 171
Record Book 1825 Page 1012
"Remainder"

SEAS
Seaside Engineering And Surveying, LLC

5567 Commander Dr. Suite 101 Ph: (901) 881-9757
Arlington, Tennessee 38002 Fax: (850) 398-6812

REVISIONS:	DATE:	BY:
△ REVISION_#1		
△ REVISION_#2		
△ REVISION_#3		
△ REVISION_#4		
△ REVISION_#5		



Seaside Engineering And Surveying, LLC
Land Business No. 7191