

**365 Acre Duck Dynasty Located in Hardin County,
Tennessee**
Counce, TN 38326

\$2,650,000
365± Acres
Hardin County



365 Acre Duck Dynasty Located in Hardin County, Tennessee Counce, TN / Hardin County

SUMMARY

City, State Zip

Counce, TN 38326

County

Hardin County

Type

Hunting Land, Recreational Land

Latitude / Longitude

35.089614 / -88.338881

Taxes (Annually)

1900

Acreage

365

Price

\$2,650,000

Property Website

<https://www.mossyoakproperties.com/property/365-acre-duck-dynasty-located-in-hardin-county-tennessee-hardin-tennessee/57732/>



365 Acre Duck Dynasty Located in Hardin County, Tennessee Counce, TN / Hardin County

PROPERTY DESCRIPTION

The 365-acre Shiloh Hunt Club, located just south of the Shiloh National Military Park, is a premier private hunting property. The property has a 4-year record of harvest data and improvements. 335 acres of the property are in WRP. This was the 13th property added to the WRP Program over 30 years ago. Over 3,000,000 trees were planted on the property by the government as part of the wetlands restoration. Thousands of those trees are Cypress. The wetland hunting areas have water control systems and are drained every spring and planted in crops like millet. The property is so heavily inundated with wood ducks that the government has used it as a banding site. Populations of Mallards, Ring Necks, Pintail, Teal, Wood Ducks, Gadwall, Canadian Geese, and Wigeon use the property on their flights south. Trophy Whitetail deer, Eastern Wild Turkey, Dove, Bob White Quail, and numerous small game species are also inhabitants of the property. There are 6 duck blinds (5 custom constructed blinds) on the property and several deer blinds and stands. The property is located less than a mile from the Tennessee River and 15 minutes from Pickwick. There are numerous great restaurants in the area. The property is located approximately 2 hours from Nashville and Memphis, 45 minutes to Corinth, MS, and One hour from Florence, Alabama.

Historical note: The property is located 1.4 miles from Shiloh National Battlefield. It is believed that Col. Nathan Bedford Forrest Calvary Camped on the property before the start of the battle on April 6th, 1862. Likely in the area of the property to the east, based on historical records and the calvary route of advance. The Calvary was placed there to protect Lick Creek from a Union advance. Around noon on the 6th, Forrest ordered his men to move north towards the fighting.

The Beautiful 1400-square-foot log cabin featured in the listing can also be purchased with the hunting property. It's located 10 minutes away from the hunting and has a shop building for boats and ATV Storage. The cabin has 3 bedrooms and three baths. it sleeps 6 people comfortably. The asking price for the cabin is \$300,000.

For More Information Contact;

Chris Dowdy

[615-506-0776](tel:615-506-0776)

cdowdy@mossyoakproperties.com



365 Acre Duck Dynasty Located in Hardin County, Tennessee
Counce, TN / Hardin County



Locator Map

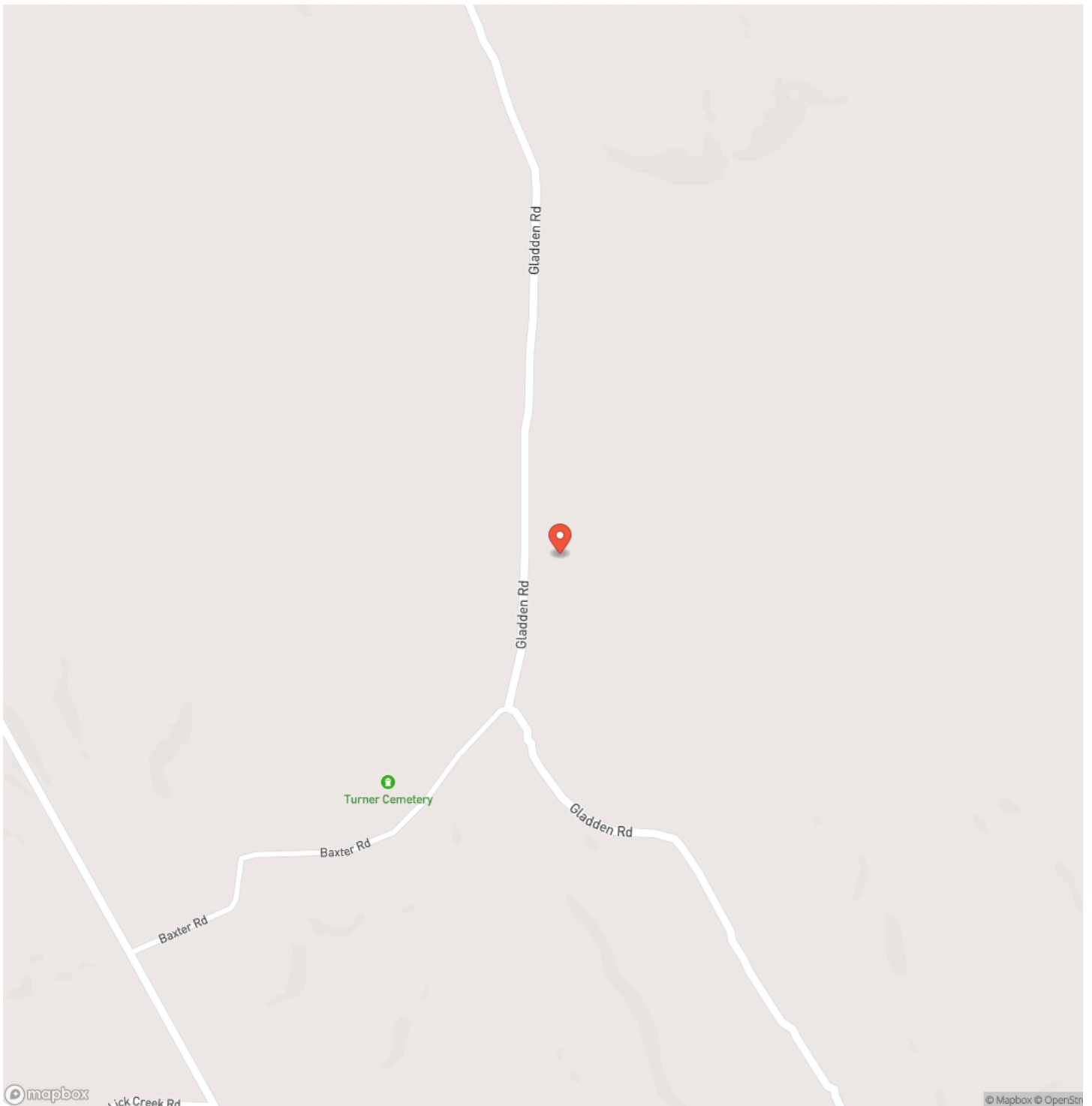

Locator Map

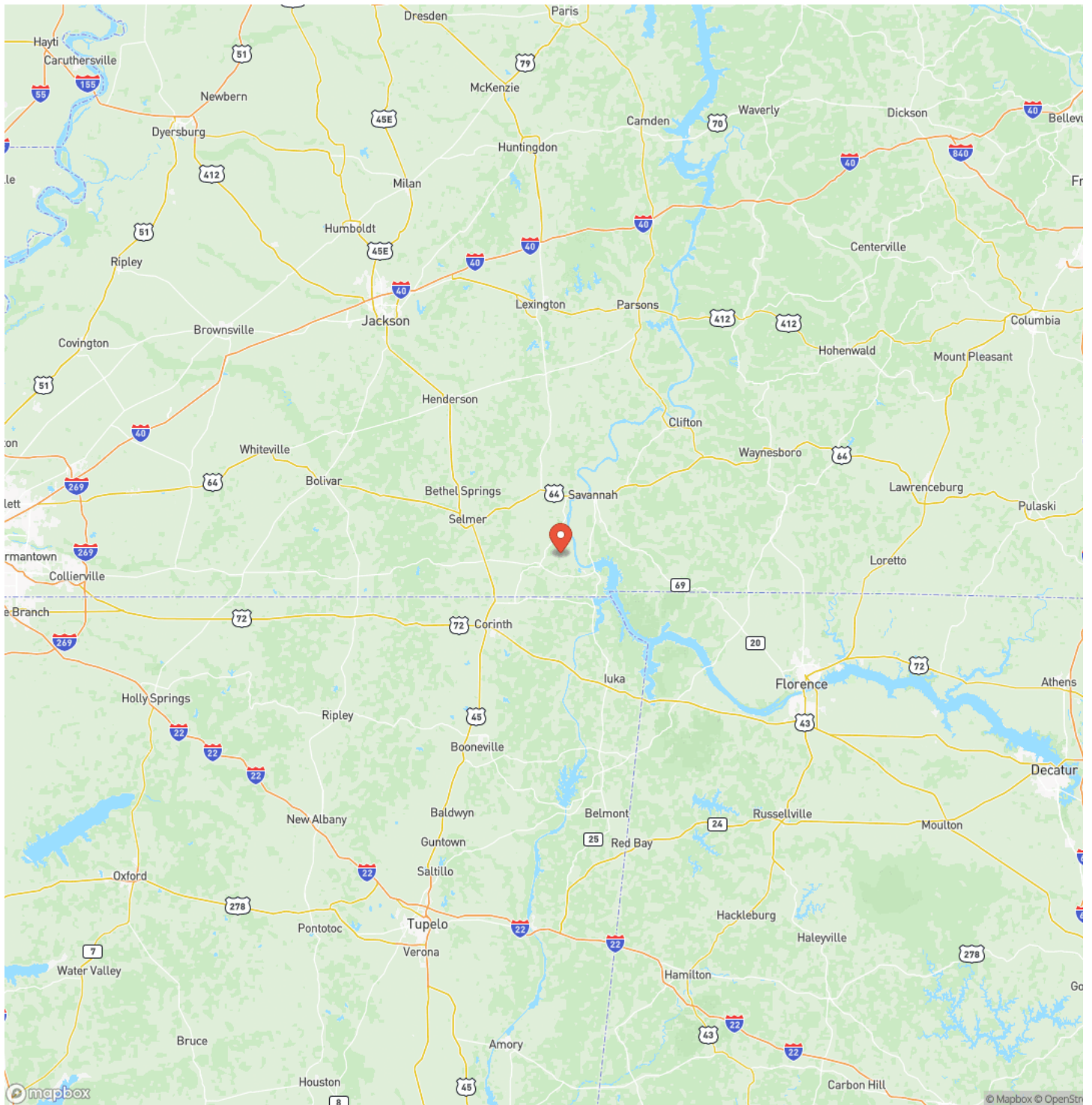

Satellite Map

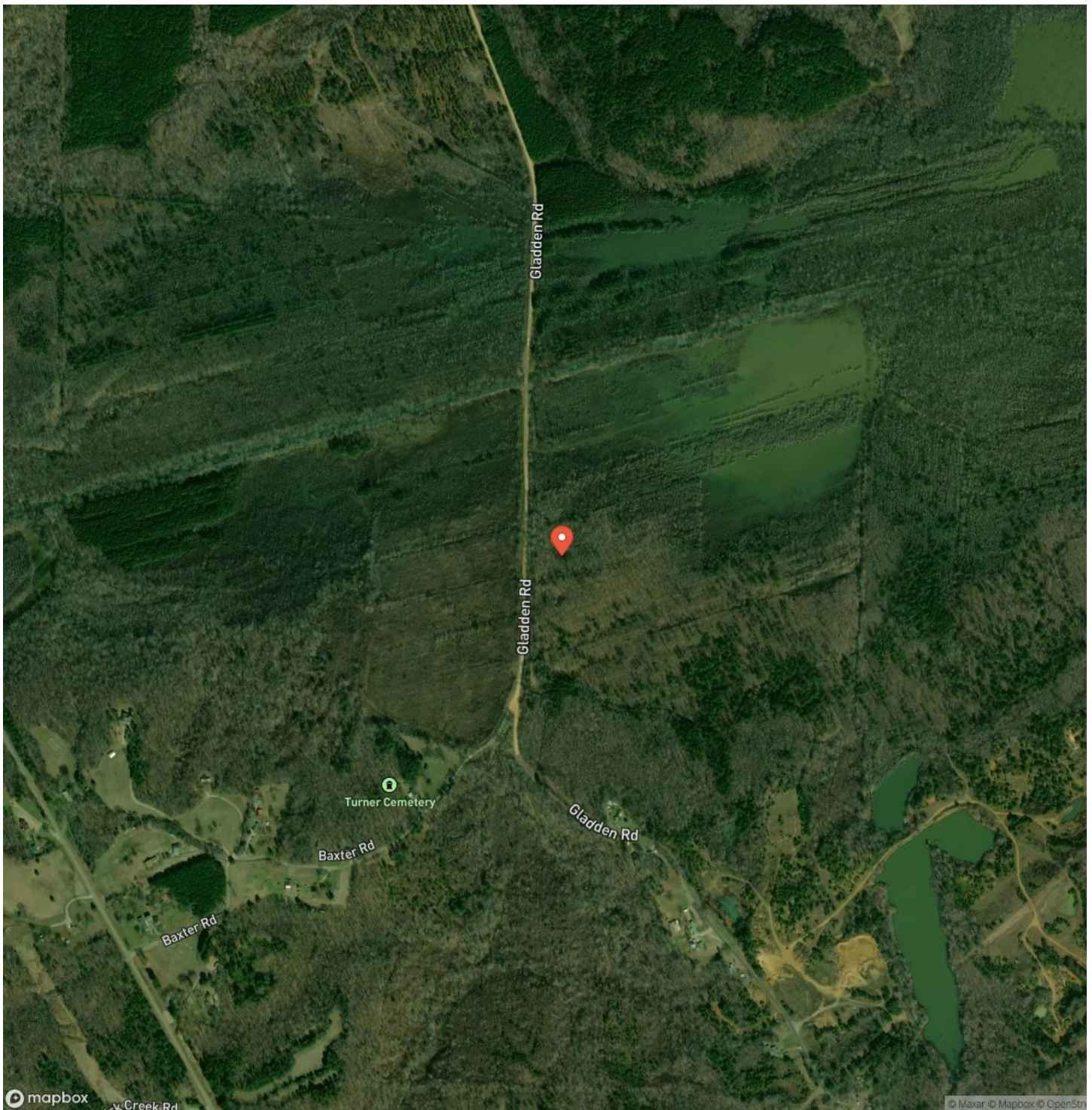

365 Acre Duck Dynasty Located in Hardin County, Tennessee Counce, TN / Hardin County

LISTING REPRESENTATIVE

For more information contact:



Representative

Chris Dowdy

Mobile

(615) 506-0776

Office

(615) 879-8282

Email

cdowdy@mossyoakproperties.com

Address

714 "A" Donelson Pkwy

City / State / Zip

Dover, TN 37058

NOTES



MORE INFO ONLINE:

www.mossyoakproperties.com

This image shows a blank sheet of white paper with horizontal ruling lines. The lines are evenly spaced and run across the width of the page. There are no margins, text, or other markings on the paper.



DISCLAIMERS

Information in this brochure is provided solely for information purposes and does not constitute an offer to sell or advertise real estate outside the states in which broker or agent licensed. The information presented has been obtained from sources deemed to be reliable, but is not guaranteed or warranted by the agent, broker, or the sellers of these properties. This offering is subject to errors, omissions, prior sale, price change, correction or withdrawal from the market without notice. All references to age, square footage, income, expenses, acreage, carrying capacity, and land classification, etc. are approximate. Prospective buyers are chargeable with and expected to conduct their own independent investigation of the information and the property and to rely only on those results. Sellers reserve the right to accept or reject any and all offers without liability to any buyer or cooperating broker.

Maps are provided for illustration purposes only, the accuracy is not warranted. Parcels on interactive maps are not adjusted to match aerial backgrounds. This information is for reference purposes only and is not a legal document. Data maps contain errors. The seller and seller's agent are making known to all potential buyers that there may be variations between the location of the existing fence lines and the legal description of the deeded property. Seller and seller's agent make no warranties with regard to the location of the fence lines in relationship to the deeded property lines, nor does the Seller make any warranties or representations with regard to the specific acreage contained within the fenced property lines. Seller is selling the property in an "as is" condition, which includes the location of the fences as they exist. Boundaries shown on the accompanying maps are approximate, based on county parcel data. The maps are not to scale. The accuracy of the maps is not guaranteed. Prospective buyers are encouraged to verify fence lines, deeded property lines and acreages using a licensed surveyor at their own expense.



Mossy Oak Properties Tennessee Land & Farm
1276 Lewisburg Pike Ste. B
Franklin, TN 37064
(615) 879-8282
www.mossyoakproperties.com

