

**Beautifully Remodled Home on 11.16 Acres in McNairy
County!**
618 Clayton Road
Bethel Springs, TN 38315

\$449,900
11.160± Acres
McNairy County



Beautifully Remodled Home on 11.16 Acres in McNairy County! Bethel Springs, TN / McNairy County

SUMMARY

Address

618 Clayton Road

City, State Zip

Bethel Springs, TN 38315

County

McNairy County

Type

Residential Property

Latitude / Longitude

35.339075 / -88.626887

Taxes (Annually)

816

Dwelling Square Feet

2015

Bedrooms / Bathrooms

3 / 2

Acreage

11.160

Price

\$449,900

Property Website

<https://www.mossyoakproperties.com/property/beautifully-remodled-home-on-11-16-acres-in-mcnairy-county-mcnairy-tennessee/48670/>



Beautifully Remodled Home on 11.16 Acres in McNairy County! Bethel Springs, TN / McNairy County

PROPERTY DESCRIPTION

Beautiful 2016 square foot home with unfinished basement and shop building on 11-plus acres. Three Bedrooms, two full baths. The entire home has been remodeled. Engineered hardwood floors, fenced back yard, abundant wildlife including deer and wild turkey. Great private location! 2016 Sqft Brick, 680 Sqft Unfinished Basement, 21x22 attached garage. Upgrades and renovations: 2016—Complete remodel (new windows, exterior doors, roof, interior doors, trim, all electrical outlets, lights switches, fixtures, etc. Particle board underlay was replaced with 5/8 plywood with all new floors on top; everything in the house is practically new. 2020—New HVAC unit, ductwork, re-insulated attic. 2019—30x36 Two Bay Shop City Water Spectrum High-Speed Fiber Internet 10 Mins to Henderson 15 Mins to Selmer 25 Mins to Jackson 15 Mins to Chickasaw State Park.

For more information, contact:

Chris Dowdy Affiliate Broker

[615-506-0776](tel:615-506-0776)

cdowdy@mossyoakproperties.com



**Beautifully Remodded Home on 11.16 Acres in McNairy County!
Bethel Springs, TN / McNairy County**

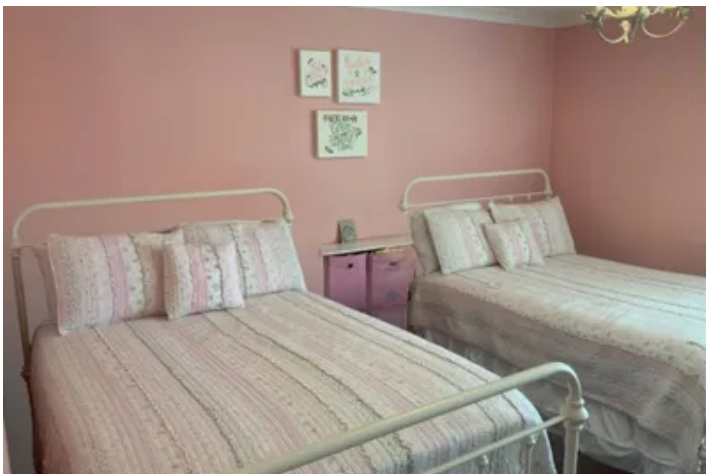

Locator Map

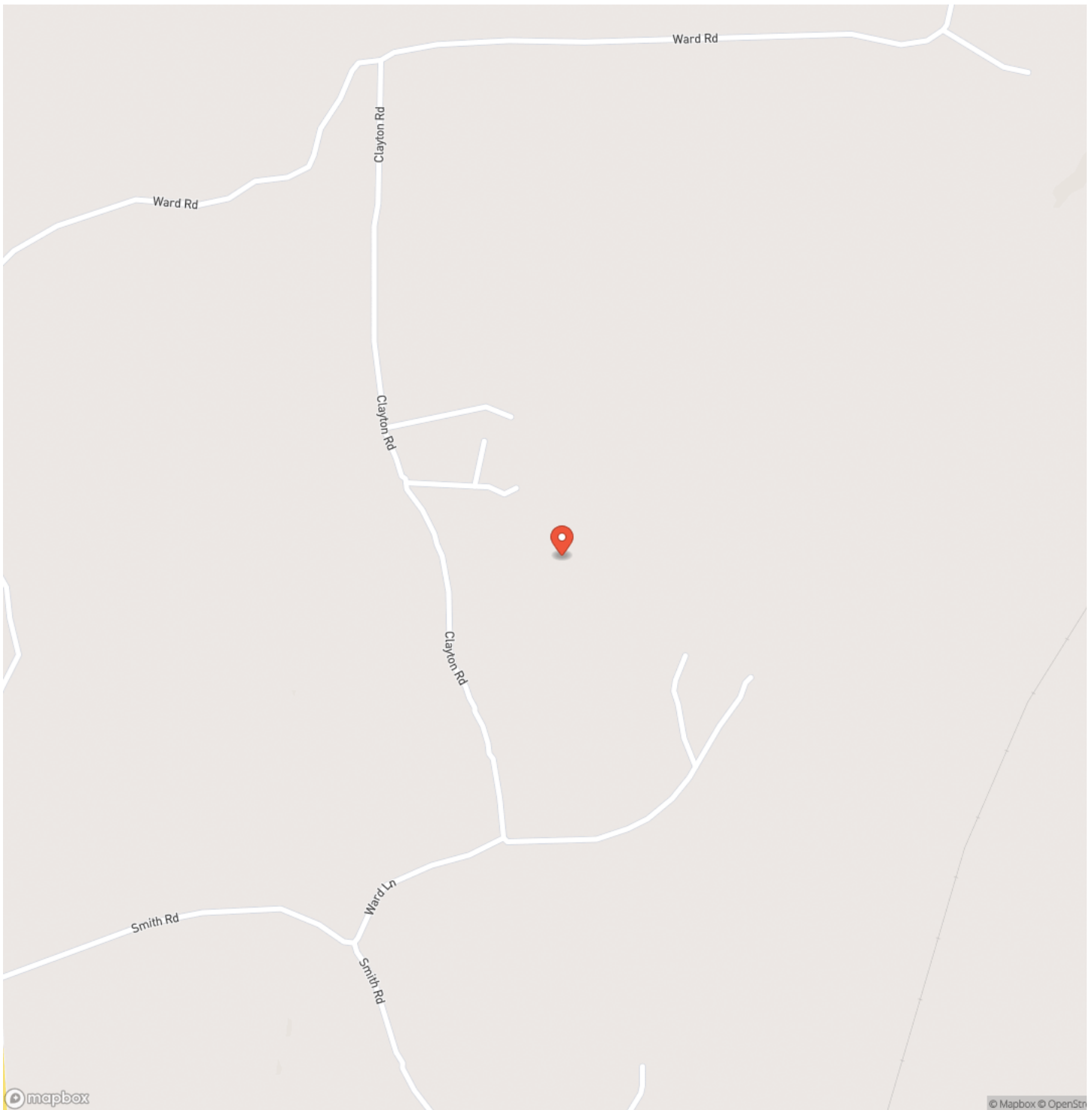

**Beautifully Remodled Home on 11.16 Acres in McNairy County!
Bethel Springs, TN / McNairy County**

Locator Map

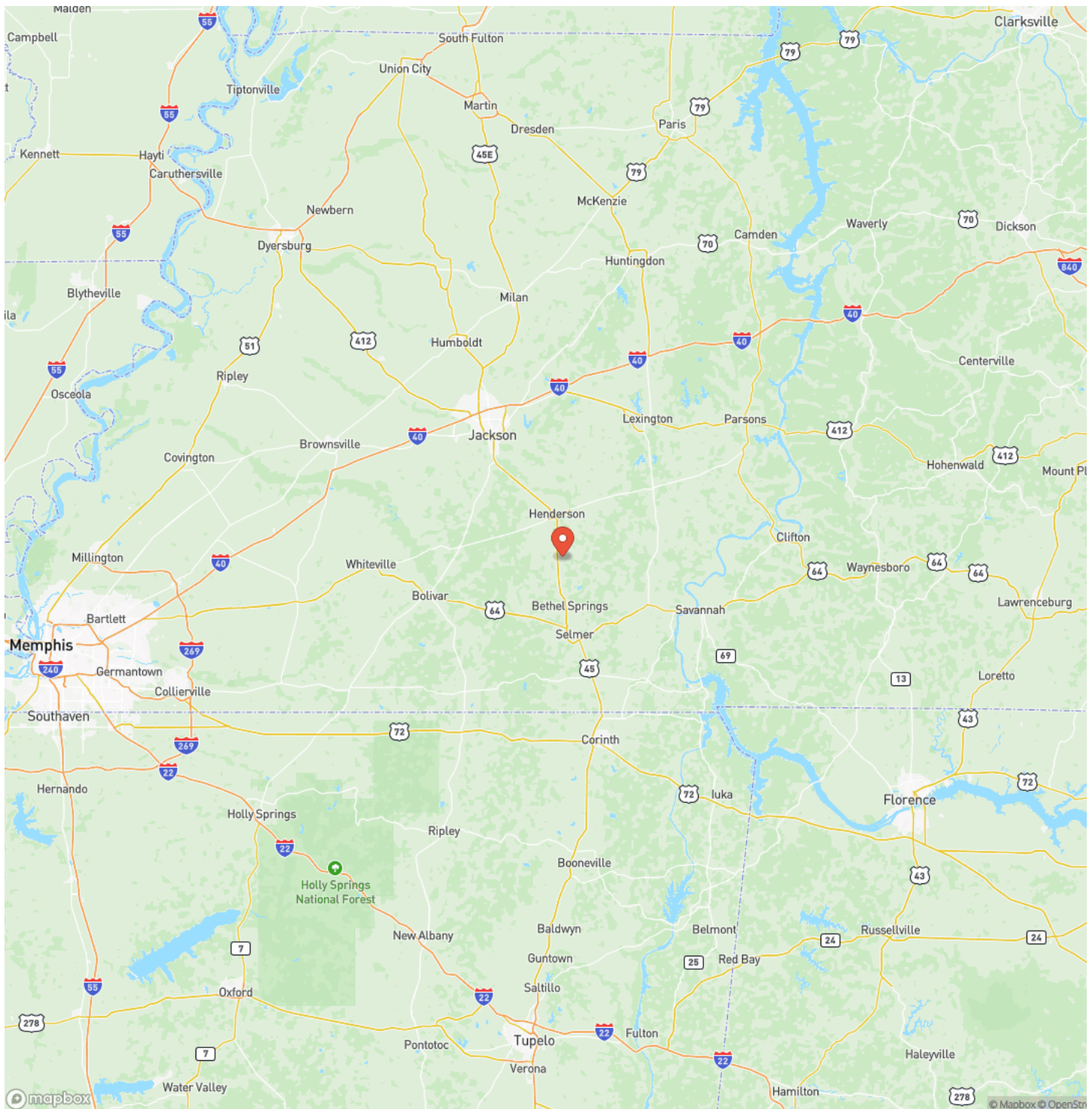

MORE INFO ONLINE:

www.mossyOakproperties.com

Beautifully Remodded Home on 11.16 Acres in McNairy County!
Bethel Springs, TN / McNairy County

Satellite Map

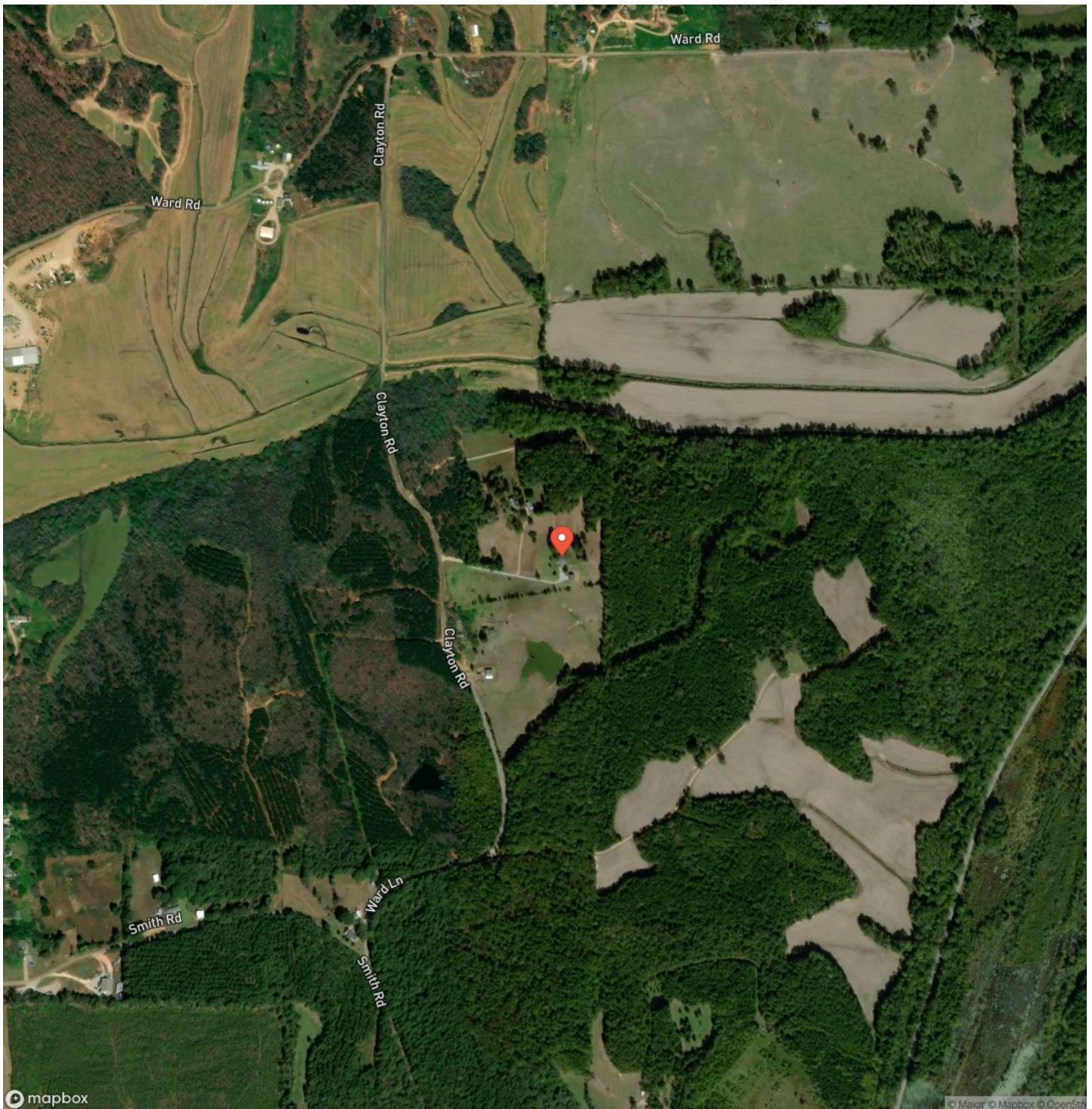

Beautifully Remodled Home on 11.16 Acres in McNairy County! Bethel Springs, TN / McNairy County

LISTING REPRESENTATIVE

For more information contact:



Representative

Chris Dowdy

Mobile

(615) 506-0776

Office

(615) 879-8282

Email

cdowdy@mossyoakproperties.com

Address

714 "A" Donelson Pkwy

City / State / Zip

Dover, TN 37058

NOTES



MORE INFO ONLINE:

www.mossyoakproperties.com

[illegible]

DISCLAIMERS

Information in this brochure is provided solely for information purposes and does not constitute an offer to sell or advertise real estate outside the states in which broker or agent licensed. The information presented has been obtained from sources deemed to be reliable, but is not guaranteed or warranted by the agent, broker, or the sellers of these properties. This offering is subject to errors, omissions, prior sale, price change, correction or withdrawal from the market without notice. All references to age, square footage, income, expenses, acreage, carrying capacity, and land classification, etc. are approximate. Prospective buyers are chargeable with and expected to conduct their own independent investigation of the information and the property and to rely only on those results. Sellers reserve the right to accept or reject any and all offers without liability to any buyer or cooperating broker.

Maps are provided for illustration purposes only, the accuracy is not warranted. Parcels on interactive maps are not adjusted to match aerial backgrounds. This information is for reference purposes only and is not a legal document. Data maps contain errors. The seller and seller's agent are making known to all potential buyers that there may be variations between the location of the existing fence lines and the legal description of the deeded property. Seller and seller's agent make no warranties with regard to the location of the fence lines in relationship to the deeded property lines, nor does the Seller make any warranties or representations with regard to the specific acreage contained within the fenced property lines. Seller is selling the property in an "as is" condition, which includes the location of the fences as they exist. Boundaries shown on the accompanying maps are approximate, based on county parcel data. The maps are not to scale. The accuracy of the maps is not guaranteed. Prospective buyers are encouraged to verify fence lines, deeded property lines and acreages using a licensed surveyor at their own expense.



Mossy Oak Properties Tennessee Land & Farm
1276 Lewisburg Pike Ste. B
Franklin, TN 37064
(615) 879-8282
www.mossyoakproperties.com

