Plat of Survey

Being a part of the Southwest fractional quarter (1/4) and a part of the Northwest fractional quarter (1/4) of Section 30, Township 4 North, Range 1 East, Hicksville Township, Defiance County, Ohio.

For... Noah & Lorene Schwartz

OR 466 Pg. 189

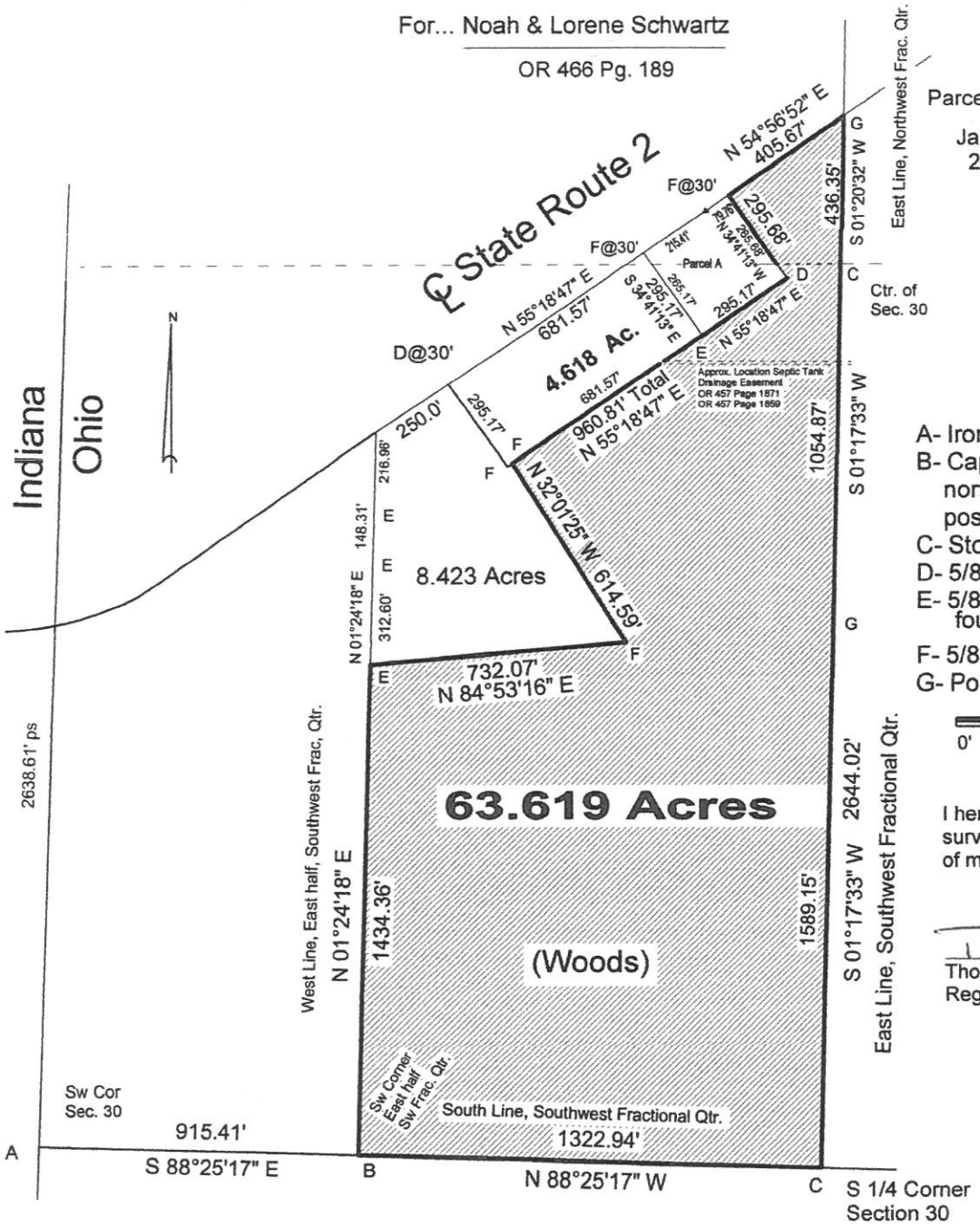

Parcel A:

James E. Starbuck
2.000 acres OR 223 Pg. 1

A- Iron pin found.
B- Capped iron pin found northside of wood corner post.
C- Stone found.
D- 5/8" iron pin found.
E- 5/8" capped iron pin found.
F- 5/8" capped iron pin set.
G- Point established.

0' 500'

I hereby declare that I did perform this survey and that it is correct to the best of my knowledge and belief.

2-5-25

Thomas J. Henry
Registered Surveyor No. 6787

STATE OF OHIO
THOMAS HENRY
S-6787
REGISTERED PROFESSIONAL SURVEYOR

12-30-35