

PLAT OF SURVEY

REQUESTED BY: KEITH LINNABARY

PART OF THE SE/4 OF FRACTIONAL SECTION 17; T-17-N; R-20-W;
FRANKLIN TOWNSHIP;
PART OF LOT 15; QUARTER 4; T-8-N; R-16-W; HARMONY TOWNSHIP;
MORROW COUNTY; STATE OF OHIO

SUBJECT TO
ZONING REGULATIONS

SUBJECT TO HEALTH
DEPT APPROVAL

SUBJECT TO:
REGIONAL PLANNING
COMMISSION REVIEW
MORROW COUNTY, OHIO

RECEIVED

Morrow County Engineer

Date 9/15/2015

SURVEY APPEARS TO MEET THE
MINIMUM STANDARDS FOR LAND
SURVEYS IN THE STATE OF OHIO

GREENVILLE FRANKLIN TWP
TREATY LINE HARMONY TWP

T-17-N; R-20-W
SE/4 FRAC SEC 17
LOT 15
T-8-N; R-16-W; QTR 4

THE LINNABARY FAMILY TRUST
O.R. 708/55
(ORIGINAL TRACT)

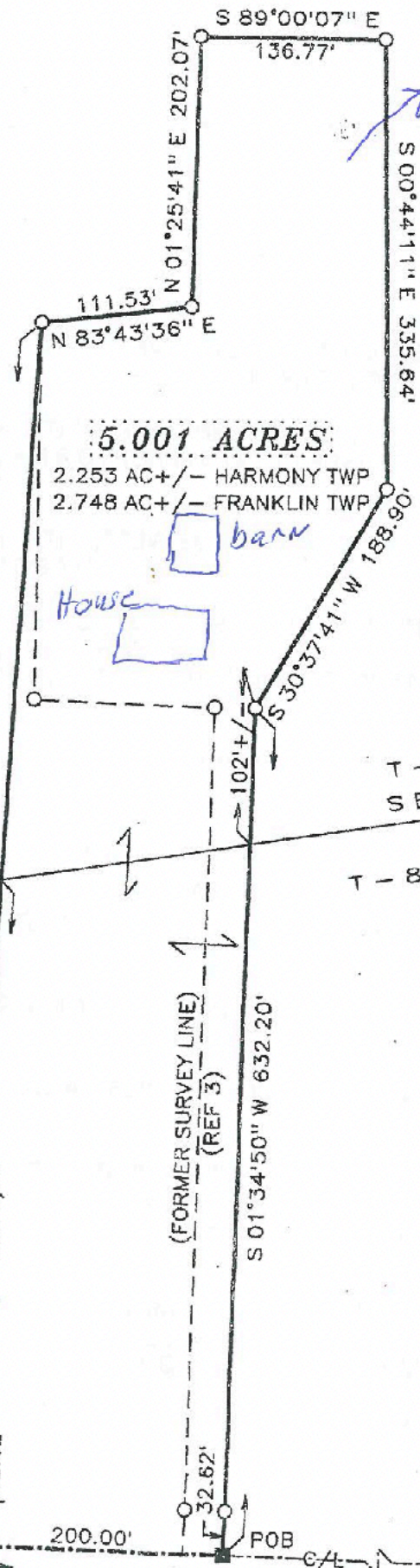

Farmed Area

5.001 ACRES

2.253 AC +/- HARMONY TWP
2.748 AC +/- FRANKLIN TWP

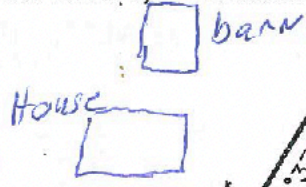

Farmed Area

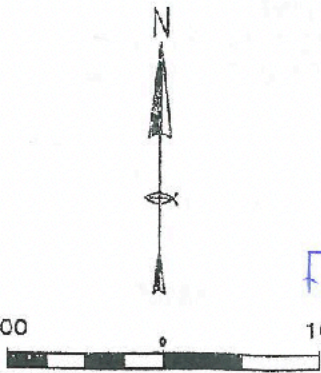

REFERENCE MATERIALS

- 1) ENG PB 31, PG 237
- 2) ENG PB 19, PG 383
- 3) SURVEY OF 2.646 AC:

T.R. 121

POB

LOT 15

por