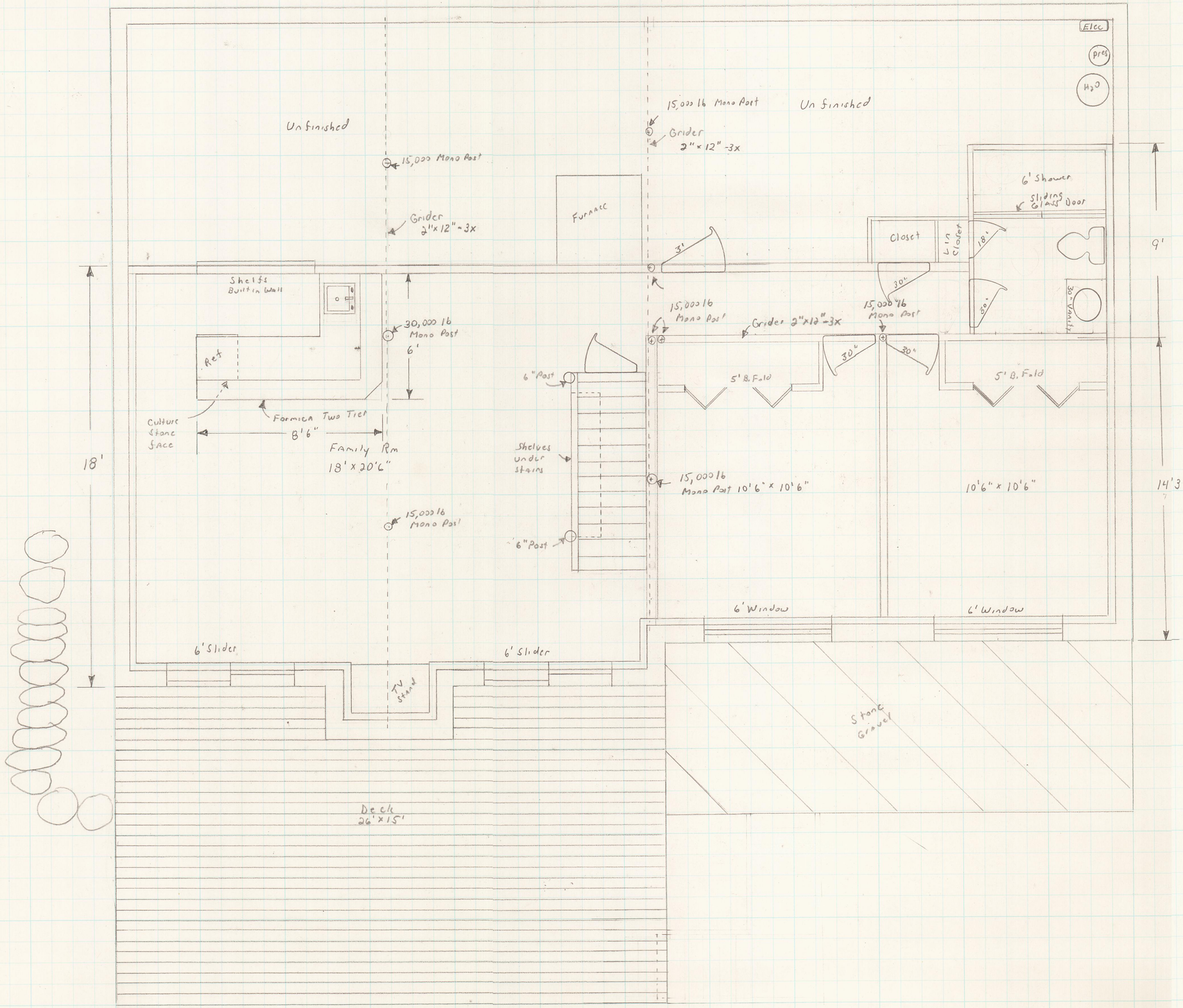
Elec
pres
H_2O
Unfinished
15,000 lb Mono Post
Grider 2"x12"-3x
Unfinished
15,000 lb Mono Post
Grider 2"x12"-3x
Furnace
6' Shower
Sliding Glass Door
Closet
Lin Closet
18"
30"
30"
30" Vanity
9'
3'
Shelfs Built in Wall
Rest
30,000 lb Mono Post
6'
15,000 lb Mono Post
Grider 2"x12"-3x
15,000 lb Mono Post
30"
30"
5' B. Fold
5' B. Fold
6" Post
Culture Stone Space
Formica Two Tier
8'6"
Family Rm 18'x20'6"
Shelves under stairs
18'
15,000 lb Mono Post 10'6"x10'6"
10'6"x10'6"
14'3"
15,000 lb Mono Post
6" Post
6' Window
6' Window
6' Slider
6' Slider
TV Stand
Stone Gravel
Deck 26'x15'