

NOTES:

1. THE PLAT OF THIS SECTION V IS SUBJECT TO THE PLAT OF SECTION IV, BEING A PORTION OF THAT PROPERTY CONVEYED TO CADDAH CREEK LAND COMPANY L.L.C. IN DEED BOOK 816, PAGE 608, LOCATED IN THE NEWBELL MAGISTRAL DISTRICT OF HALLAMM COUNTY, VIRGINIA.

2. THE PLAT OF SECTION V IS SUBJECT TO THE PLAT OF SECTION VI, BEING A PORTION OF THAT PROPERTY CONVEYED TO CADDAH CREEK LAND COMPANY L.L.C. IN DEED BOOK 816, PAGE 608, LOCATED IN THE NEWBELL MAGISTRAL DISTRICT OF HALLAMM COUNTY, VIRGINIA.

3. THE PLAT OF SECTION V IS SUBJECT TO THE PLAT OF SECTION VII, BEING A PORTION OF THAT PROPERTY CONVEYED TO CADDAH CREEK LAND COMPANY L.L.C. IN DEED BOOK 816, PAGE 608, LOCATED IN THE NEWBELL MAGISTRAL DISTRICT OF HALLAMM COUNTY, VIRGINIA.

4. THE PLAT OF SECTION V IS SUBJECT TO THE PLAT OF SECTION VIII, BEING A PORTION OF THAT PROPERTY CONVEYED TO CADDAH CREEK LAND COMPANY L.L.C. IN DEED BOOK 816, PAGE 608, LOCATED IN THE NEWBELL MAGISTRAL DISTRICT OF HALLAMM COUNTY, VIRGINIA.

5. THE PLAT OF SECTION V IS SUBJECT TO THE PLAT OF SECTION IX, BEING A PORTION OF THAT PROPERTY CONVEYED TO CADDAH CREEK LAND COMPANY L.L.C. IN DEED BOOK 816, PAGE 608, LOCATED IN THE NEWBELL MAGISTRAL DISTRICT OF HALLAMM COUNTY, VIRGINIA.

6. THE PLAT OF SECTION V IS SUBJECT TO THE PLAT OF SECTION X, BEING A PORTION OF THAT PROPERTY CONVEYED TO CADDAH CREEK LAND COMPANY L.L.C. IN DEED BOOK 816, PAGE 608, LOCATED IN THE NEWBELL MAGISTRAL DISTRICT OF HALLAMM COUNTY, VIRGINIA.

7. THE PLAT OF SECTION V IS SUBJECT TO THE PLAT OF SECTION XI, BEING A PORTION OF THAT PROPERTY CONVEYED TO CADDAH CREEK LAND COMPANY L.L.C. IN DEED BOOK 816, PAGE 608, LOCATED IN THE NEWBELL MAGISTRAL DISTRICT OF HALLAMM COUNTY, VIRGINIA.

8. THE PLAT OF SECTION V IS SUBJECT TO THE PLAT OF SECTION XII, BEING A PORTION OF THAT PROPERTY CONVEYED TO CADDAH CREEK LAND COMPANY L.L.C. IN DEED BOOK 816, PAGE 608, LOCATED IN THE NEWBELL MAGISTRAL DISTRICT OF HALLAMM COUNTY, VIRGINIA.

9. THE PLAT OF SECTION V IS SUBJECT TO THE PLAT OF SECTION XIII, BEING A PORTION OF THAT PROPERTY CONVEYED TO CADDAH CREEK LAND COMPANY L.L.C. IN DEED BOOK 816, PAGE 608, LOCATED IN THE NEWBELL MAGISTRAL DISTRICT OF HALLAMM COUNTY, VIRGINIA.

10. THE PLAT OF SECTION V IS SUBJECT TO THE PLAT OF SECTION XIV, BEING A PORTION OF THAT PROPERTY CONVEYED TO CADDAH CREEK LAND COMPANY L.L.C. IN DEED BOOK 816, PAGE 608, LOCATED IN THE NEWBELL MAGISTRAL DISTRICT OF HALLAMM COUNTY, VIRGINIA.

PLAT OF LOTS 20 DATED 23 AND LOTS 31 DATED 25 OF SECTION V

"INDIAN CAVES" SECTION V

CONTAINING A TOTAL OF 808.68 ACRES; BEING A PORTION OF THAT PROPERTY CONVEYED TO CADDAH CREEK LAND COMPANY L.L.C. IN DEED BOOK 816, PAGE 608, LOCATED IN THE NEWBELL MAGISTRAL DISTRICT OF HALLAMM COUNTY, VIRGINIA.

Plot Book 22, p. 110

SHEET 1 OF 2

STREET NOTE:

THE LOTS IN THIS SECTION V ARE BEING PLATTED IN ACCORDANCE WITH THE PLAT OF SECTION IV, BEING A PORTION OF THAT PROPERTY CONVEYED TO CADDAH CREEK LAND COMPANY L.L.C. IN DEED BOOK 816, PAGE 608, LOCATED IN THE NEWBELL MAGISTRAL DISTRICT OF HALLAMM COUNTY, VIRGINIA.

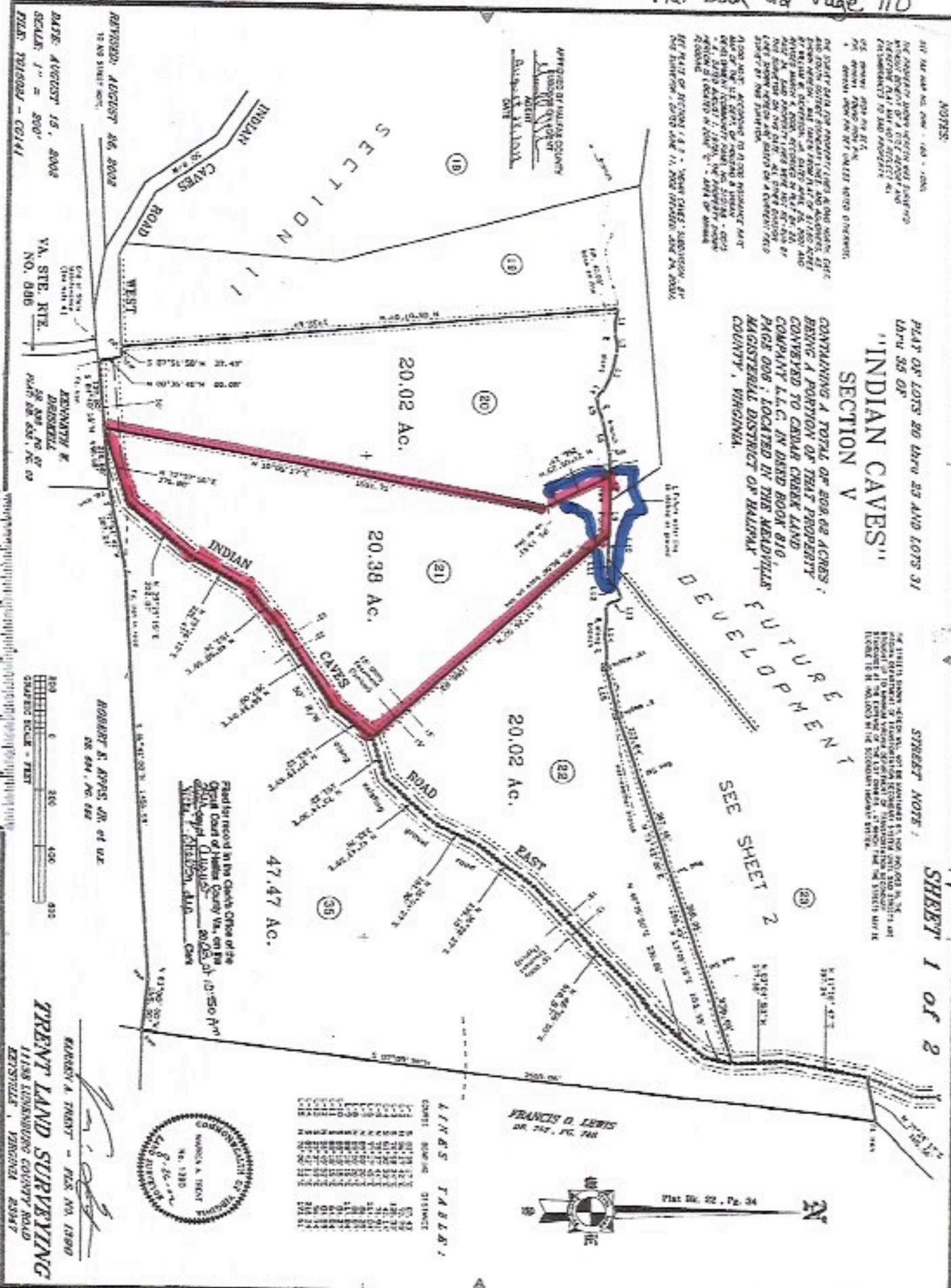

FRANCIS D. LEWIS  
SR. 252, PG. 788



Plot Bk. 22, Pg. 34

LINKS TABLE:

CHAIN	BEARING	DISTANCE
1-2	N 89° 15' 00" E	100.00
2-3	S 89° 15' 00" W	100.00
3-4	N 89° 15' 00" E	100.00
4-5	S 89° 15' 00" W	100.00
5-6	N 89° 15' 00" E	100.00
6-7	S 89° 15' 00" W	100.00
7-8	N 89° 15' 00" E	100.00
8-9	S 89° 15' 00" W	100.00
9-10	N 89° 15' 00" E	100.00
10-11	S 89° 15' 00" W	100.00
11-12	N 89° 15' 00" E	100.00
12-13	S 89° 15' 00" W	100.00
13-14	N 89° 15' 00" E	100.00
14-15	S 89° 15' 00" W	100.00
15-16	N 89° 15' 00" E	100.00
16-17	S 89° 15' 00" W	100.00
17-18	N 89° 15' 00" E	100.00
18-19	S 89° 15' 00" W	100.00
19-20	N 89° 15' 00" E	100.00
20-21	S 89° 15' 00" W	100.00
21-22	N 89° 15' 00" E	100.00
22-23	S 89° 15' 00" W	100.00
23-24	N 89° 15' 00" E	100.00
24-25	S 89° 15' 00" W	100.00
25-26	N 89° 15' 00" E	100.00
26-27	S 89° 15' 00" W	100.00
27-28	N 89° 15' 00" E	100.00
28-29	S 89° 15' 00" W	100.00
29-30	N 89° 15' 00" E	100.00
30-31	S 89° 15' 00" W	100.00
31-32	N 89° 15' 00" E	100.00
32-33	S 89° 15' 00" W	100.00
33-34	N 89° 15' 00" E	100.00
34-35	S 89° 15' 00" W	100.00
35-36	N 89° 15' 00" E	100.00
36-37	S 89° 15' 00" W	100.00
37-38	N 89° 15' 00" E	100.00
38-39	S 89° 15' 00" W	100.00
39-40	N 89° 15' 00" E	100.00
40-41	S 89° 15' 00" W	100.00
41-42	N 89° 15' 00" E	100.00
42-43	S 89° 15' 00" W	100.00
43-44	N 89° 15' 00" E	100.00
44-45	S 89° 15' 00" W	100.00
45-46	N 89° 15' 00" E	100.00
46-47	S 89° 15' 00" W	100.00
47-48	N 89° 15' 00" E	100.00
48-49	S 89° 15' 00" W	100.00
49-50	N 89° 15' 00" E	100.00
50-51	S 89° 15' 00" W	100.00
51-52	N 89° 15' 00" E	100.00
52-53	S 89° 15' 00" W	100.00
53-54	N 89° 15' 00" E	100.00
54-55	S 89° 15' 00" W	100.00
55-56	N 89° 15' 00" E	100.00
56-57	S 89° 15' 00" W	100.00
57-58	N 89° 15' 00" E	100.00
58-59	S 89° 15' 00" W	100.00
59-60	N 89° 15' 00" E	100.00
60-61	S 89° 15' 00" W	100.00
61-62	N 89° 15' 00" E	100.00
62-63	S 89° 15' 00" W	100.00
63-64	N 89° 15' 00" E	100.00
64-65	S 89° 15' 00" W	100.00
65-66	N 89° 15' 00" E	100.00
66-67	S 89° 15' 00" W	100.00
67-68	N 89° 15' 00" E	100.00
68-69	S 89° 15' 00" W	100.00
69-70	N 89° 15' 00" E	100.00
70-71	S 89° 15' 00" W	100.00
71-72	N 89° 15' 00" E	100.00
72-73	S 89° 15' 00" W	100.00
73-74	N 89° 15' 00" E	100.00
74-75	S 89° 15' 00" W	100.00
75-76	N 89° 15' 00" E	100.00
76-77	S 89° 15' 00" W	100.00
77-78	N 89° 15' 00" E	100.00
78-79	S 89° 15' 00" W	100.00
79-80	N 89° 15' 00" E	100.00
80-81	S 89° 15' 00" W	100.00
81-82	N 89° 15' 00" E	100.00
82-83	S 89° 15' 00" W	100.00
83-84	N 89° 15' 00" E	100.00
84-85	S 89° 15' 00" W	100.00
85-86	N 89° 15' 00" E	100.00
86-87	S 89° 15' 00" W	100.00
87-88	N 89° 15' 00" E	100.00
88-89	S 89° 15' 00" W	100.00
89-90	N 89° 15' 00" E	100.00
90-91	S 89° 15' 00" W	100.00
91-92	N 89° 15' 00" E	100.00
92-93	S 89° 15' 00" W	100.00
93-94	N 89° 15' 00" E	100.00
94-95	S 89° 15' 00" W	100.00
95-96	N 89° 15' 00" E	100.00
96-97	S 89° 15' 00" W	100.00
97-98	N 89° 15' 00" E	100.00
98-99	S 89° 15' 00" W	100.00
99-100	N 89° 15' 00" E	100.00



FRANCIS D. LEWIS - PLS. NO. 1280  
TRENT LAND SURVEYING  
11158 LINDSEY COUNTY ROAD  
KEYSVILLE, VIRGINIA 25947

REVISION: AUGUST 16, 2002  
DATE: AUGUST 15, 2002  
SCALE: 1" = 200'  
FILE: 2016002 - C0111

VA. STE. RTE. NO. 98B  
WEST  
INDIAN CAVES ROAD

ADJACENT TO  
ADJACENT TO  
ADJACENT TO

ROBERT A. APPS, JR. of use  
SR. 644, PG. 682

CHANGED SCALE - FEET