

NORTH CAROLINA
FRANKLIN COUNTY
I, Phil. R. Inscow, registered surveyor, do hereby certify that this map was made from an actual survey made on the ground by me at this date, and is correct to the best of my knowledge and belief.

Phil R Inscow
PHIL. R. INSCOW, R. L. S.

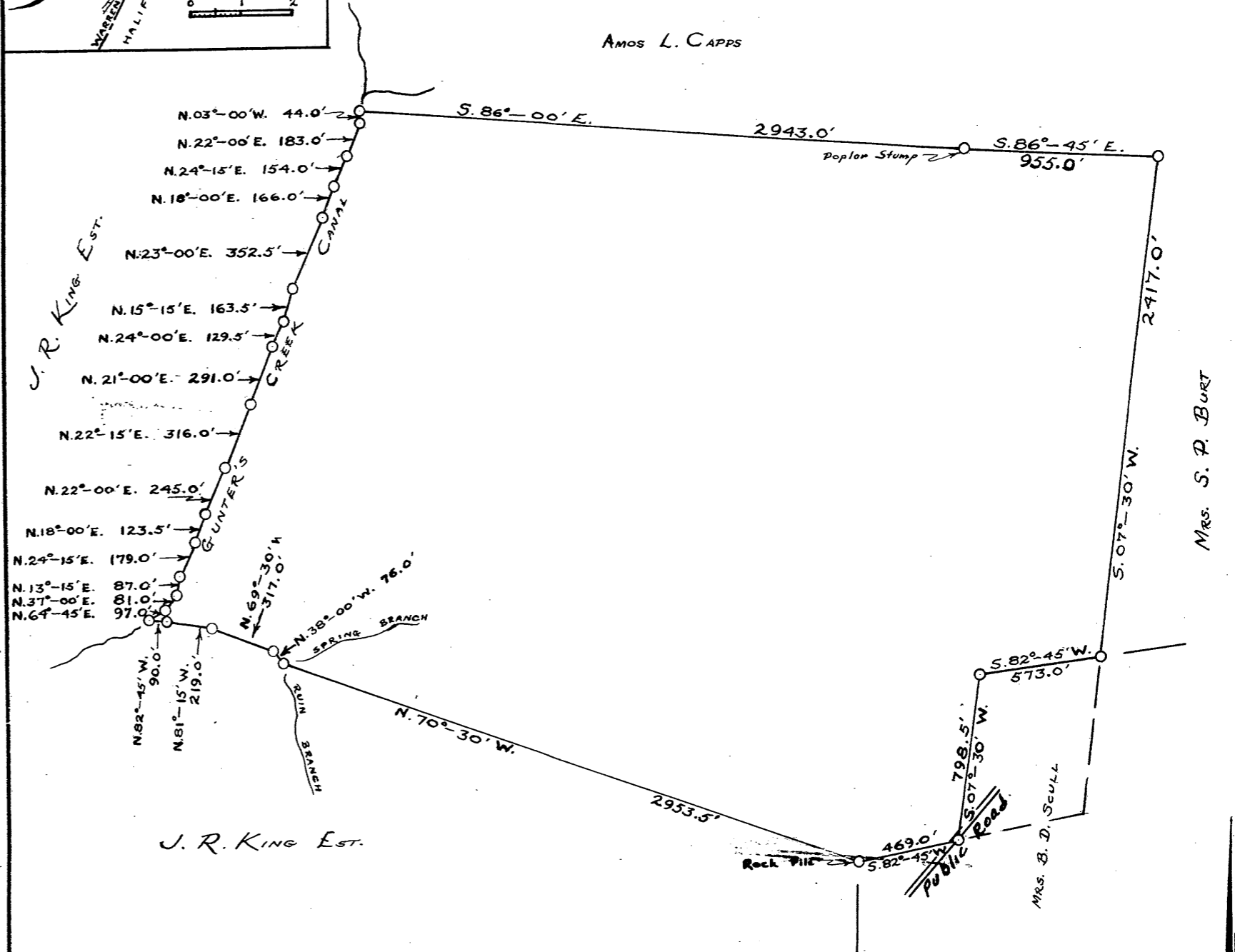
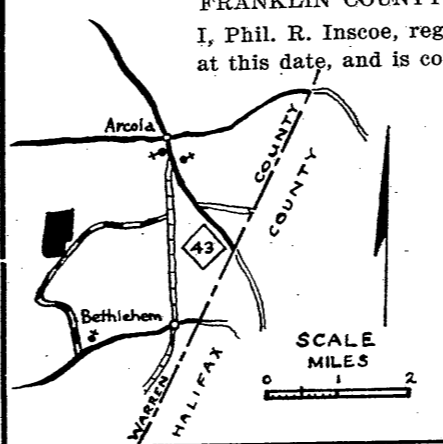

NORTH CAROLINA
WARREN COUNTY
Office Register Deeds
Filed for record this the 6
day of Nov 1959
at 11:15 o'clock A.M., in
Book 7 Page 29
S. E. Allen
Register of Deeds

NOTE: GUNTER'S CREEK CANAL WAS SURVEYED ON AN OFFSET ALONG THE PATH ON THE EASTERN SIDE OF THE CANAL, THE CANAL ITSELF BEING THE LINE.

NORTH CAROLINA COUNTY
I, *Carl G. Martin*, a notary public of Franklin County, North Carolina, do hereby certify that Phil. R. Inscow, Registered Surveyor, personally appeared before me this day and made oath that the attached plat was prepared by him from an actual survey made by him on July 1959, and that the same is in all respects correct, according to the best of his knowledge and belief.
Witness my hand and notarial seal, this 29 day of Aug, 1959
Carl G. Martin
Notary Public.
My commission expires: April 25, 1962

NORTH CAROLINA COUNTY
The foregoing certificate of *Carl G. Martin*, a notary public of Franklin County, North Carolina, is adjudged to be in due form, correct, and sufficient. Let the attached plat, with the certificates, be registered.
Witness my hand, this 6 day of November, 1959
Randall Hays
Clerk of Superior Court.

CONTINENTAL CAN COMPANY, INC.
ELIZABETH DAVIS TRACT
FISHING CREEK Tp. - WARREN COUNTY
NORTH CAROLINA.
290 ACRES
TRACT NO. - 549-11

RODMAN Richardson & Alston
TAPEMAN Therrington
TAPEMAN J. Inscow

Phil R Inscow
PHIL. R. INSCOW, R. L. S.

PHIL. R. INSCOW
REGISTERED LAND SURVEYOR
LOUISBURG, NORTH CAROLINA

SCALE
1" = 660.0'
DATE
July, 1959